

THIS DRAWING MUST BE READ IN CONJUNCTION WITH OTHER ARCHITECTS, CONSULTANTS, SUB-CONTRACTORS AND SPECIALIST DRAWINGS.

ALL DIMENSIONS ARE IN MILLIMETRES UNLESS STATED OTHERWISE.

ALL DIMENSIONS ARE TO BE VERIFIED ON SITE AND CONFIRMED BY THE CONTRACTOR BEFORE COMMENCEMENT OF CONSTRUCTION.

IF THIS DRAWING EXCEEDS THE QUANTITIES TAKEN IN ANY WAY, THE ARCHITECTS ARE TO BE INFORMED BEFORE THE WORK IS PUT IN HAND.

Rev	Date	Revision	By	Chk
A	06.11.19	- Detailed notes added	ANM	RJY
B	02.11.19	- Issued for pricing	ANM	RJY
		- Section A-A omitted		
		- Section C-C added		
		- Acoustic wall moved to Chambers F1		

- Allow for decoration to all walls and ceiling and all-woodwork painting
- Provide protection to existing furniture and light fittings
- Provide carpet protection - Sticky Carpet protector and Tarpaulin sheet across the whole room
- Independent wall system:
 - Build 100x 50 timber stud
 - Fill void with 100mm RS60 acoustic mineral wool
 - Install Resilient bars onto battens
 - Install one layer 19mm Sound Blank board
 - Seal edges with acoustic and fire rated sealant
 - install 2x 12.5mm, skim finish, Sound Shield Plasterboards

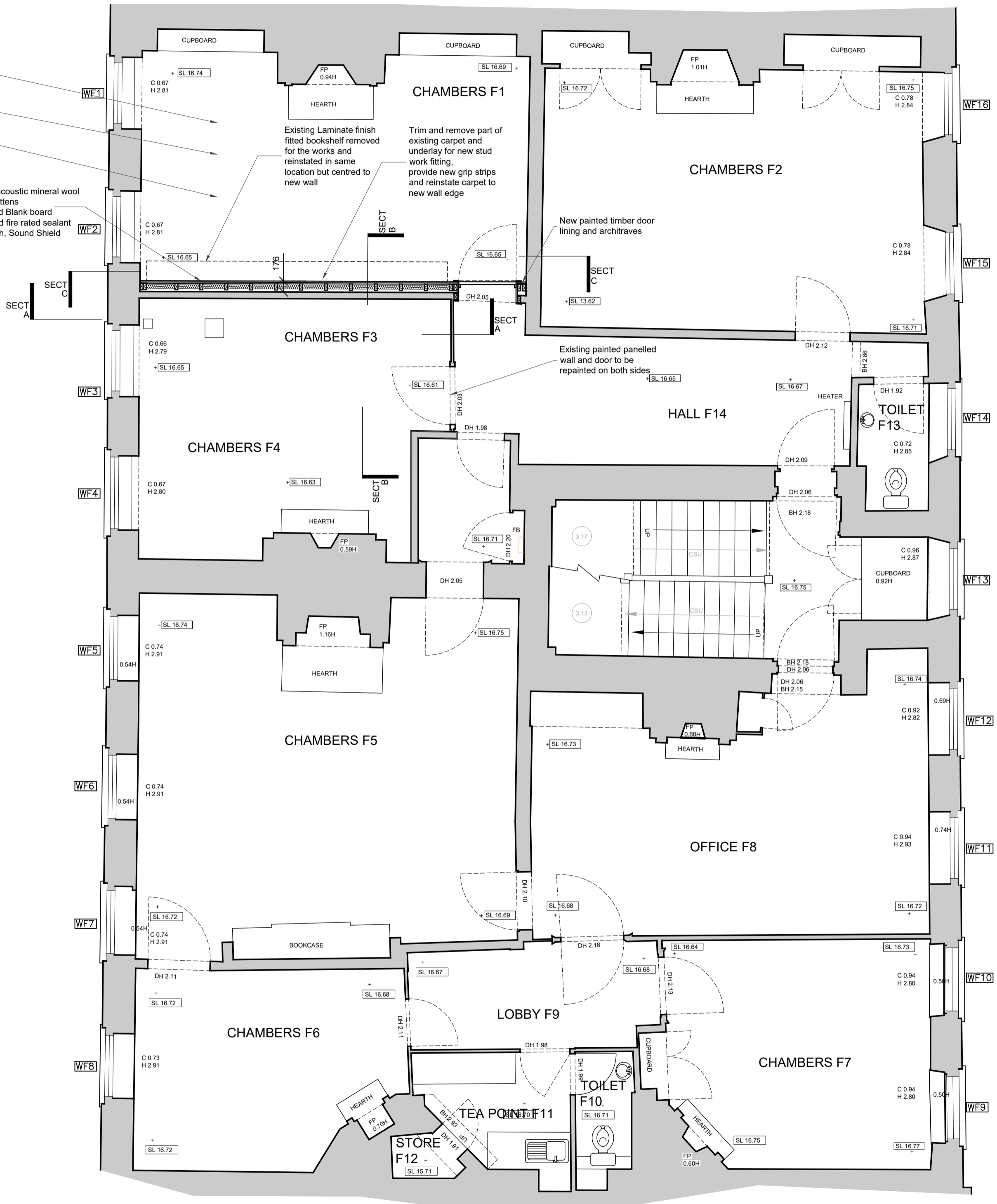

First Floor Plan as proposed scale 1:50

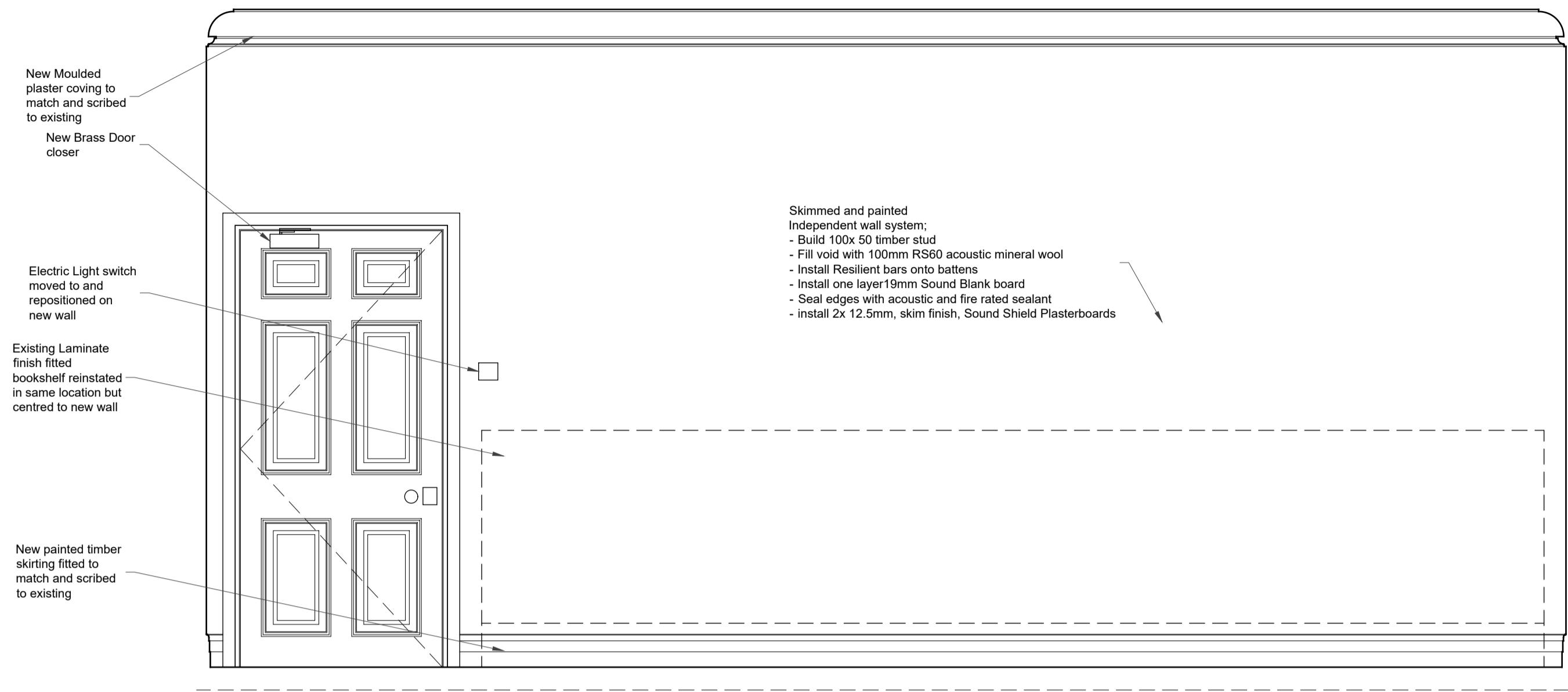

Section C-C, as proposed looking south scale 1:20

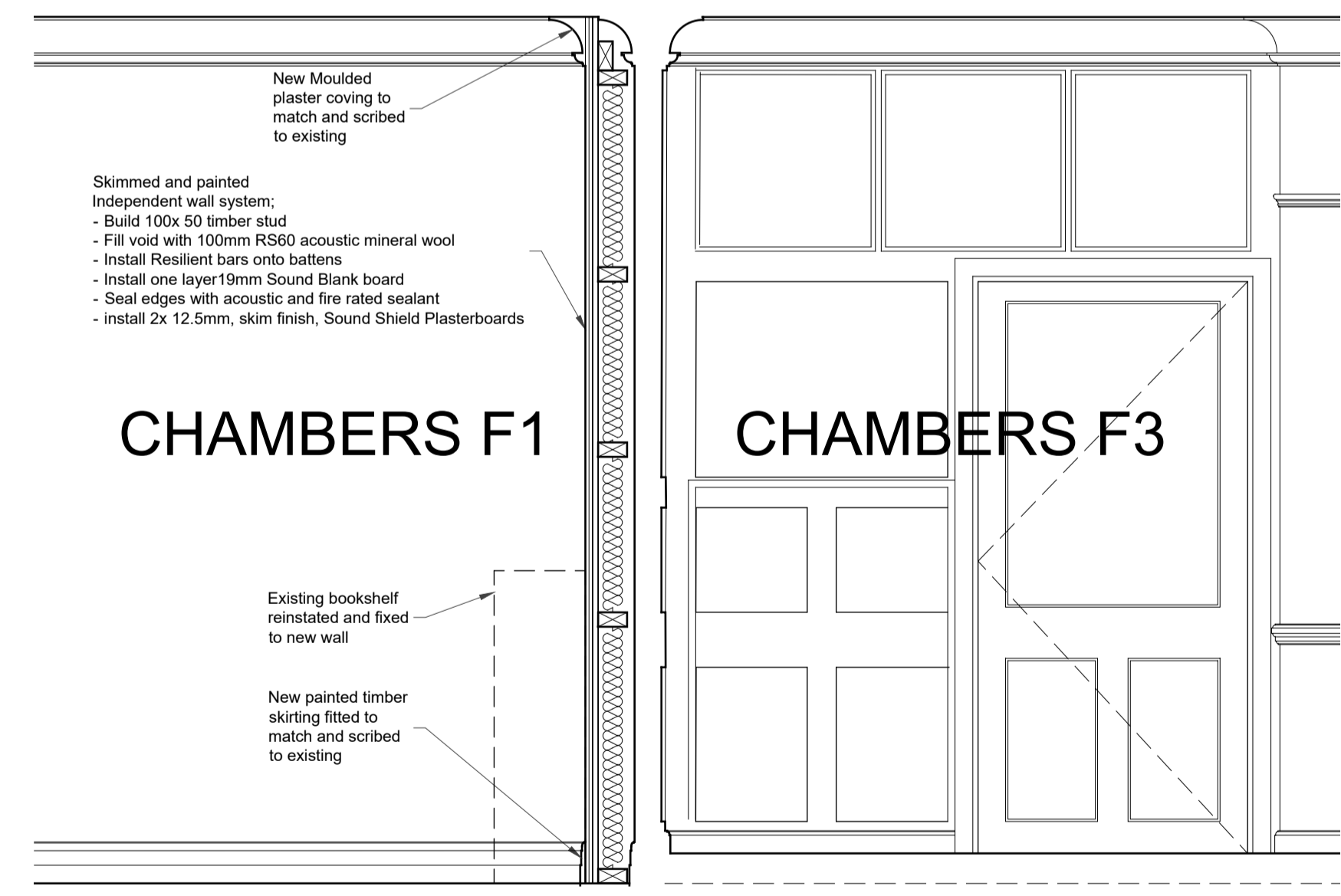

Section B-B, as proposed looking east scale 1:20

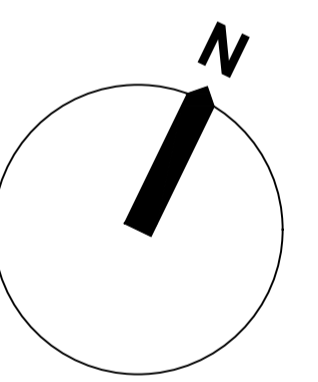

Gilmore Hankey Kirke Limited ©
5 Port House, Square Rigger Row,
Plantation Wharf, London SW11 3TY

Tel: +44 (0)20 7471 8000
Email: mail@ghkarchitects.co.uk
Web: www.ghkarchitects.co.uk

Client
South Square
Project Name
No 1 Gray's Inn- First Floor
Acoustic upgrade to Chambers F1 & F3
Drawing
Floor Plan, elevation and part section
As Proposed
Scale
1:50 & 1:20 @ A1

Drawn by
ANM 18/06/2019
Checked by
RJY 18/06/2019
Project No. Drawing No Revision