

PLANNING

NOTES:
 This drawing should be read in conjunction with all relevant drawings, specifications, schedules and other contract information issued by the Architect, Structural Engineer and any other consultant employed or retained by the Employer in respect of these works. Do not scale from this drawing. All dimensions must be confirmed on site and verified with the Architect. Any discrepancies on the drawing prior to any works being carried out on site.
 This drawing remains the copyright of Studio DC Ltd.

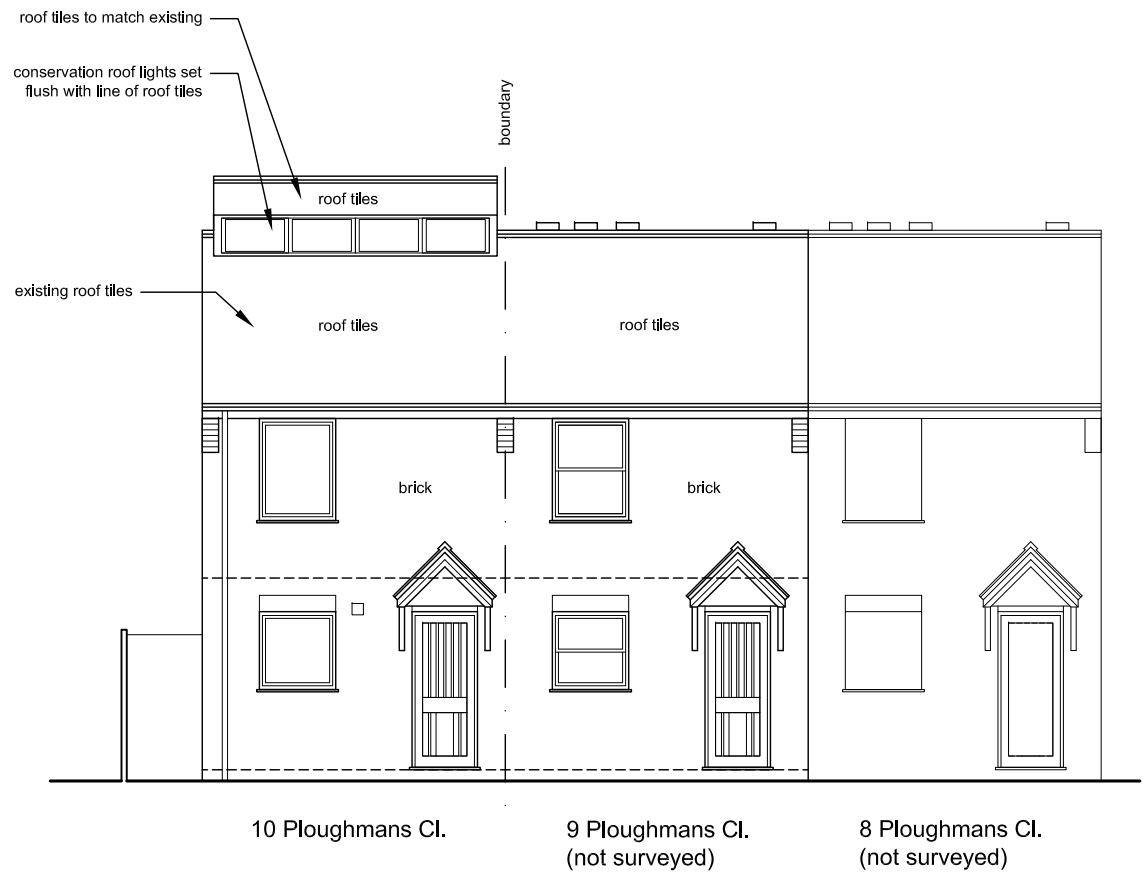

PROPOSED FRONT ELEVATION (A)

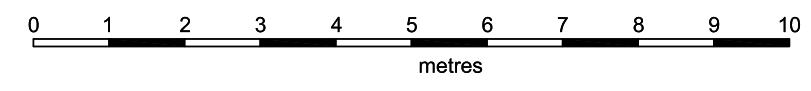
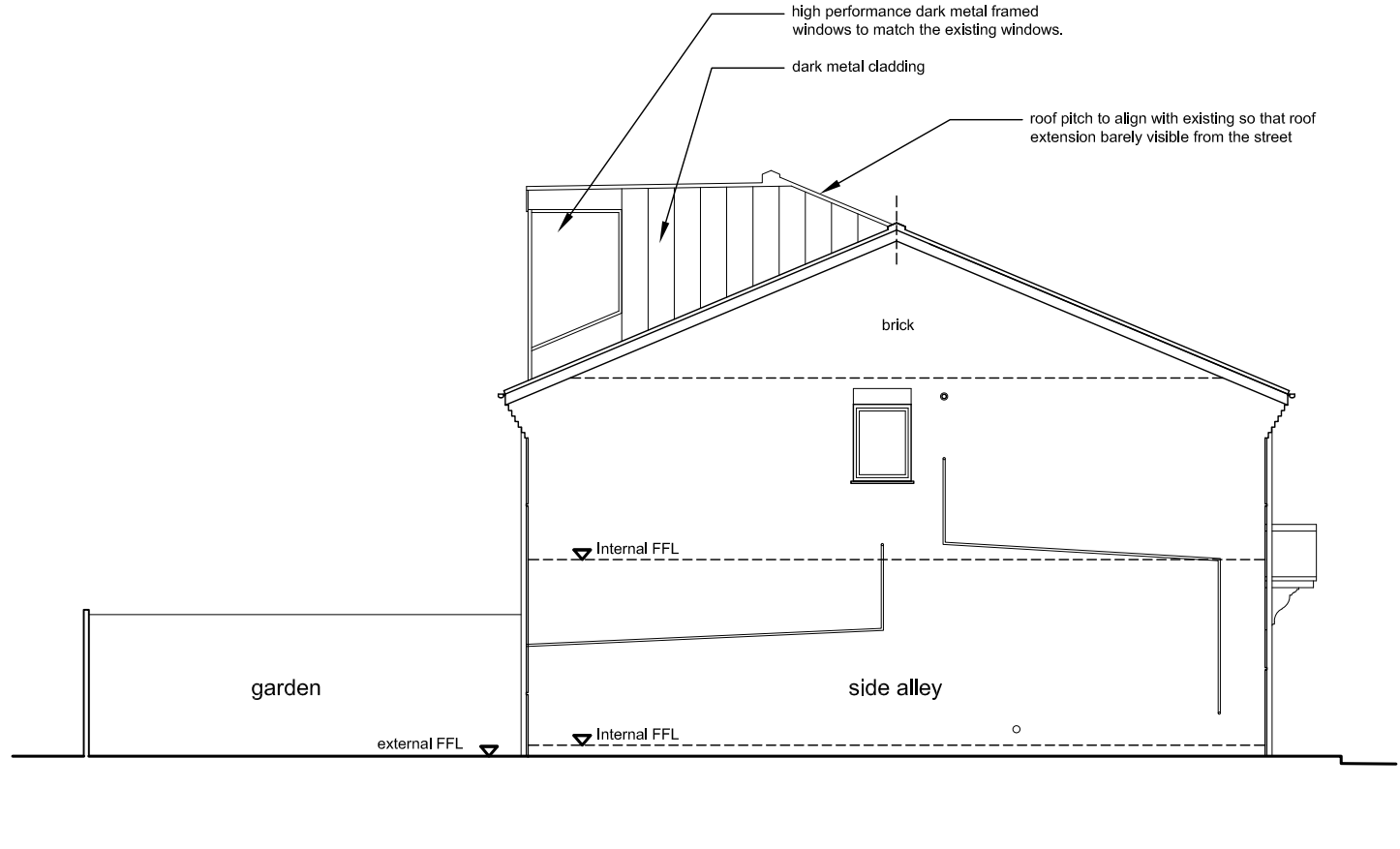

PROPOSED SIDE ELEVATION (B)

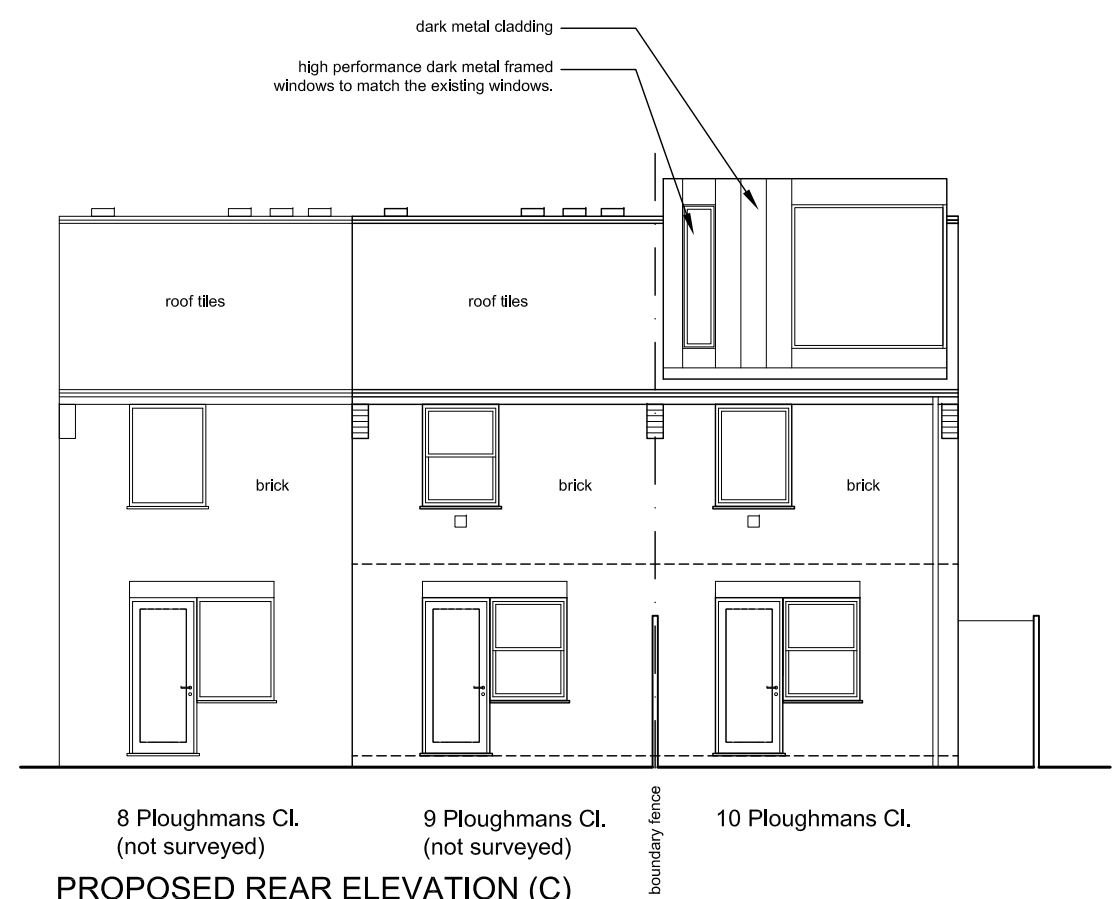

PROPOSED REAR ELEVATION (C)

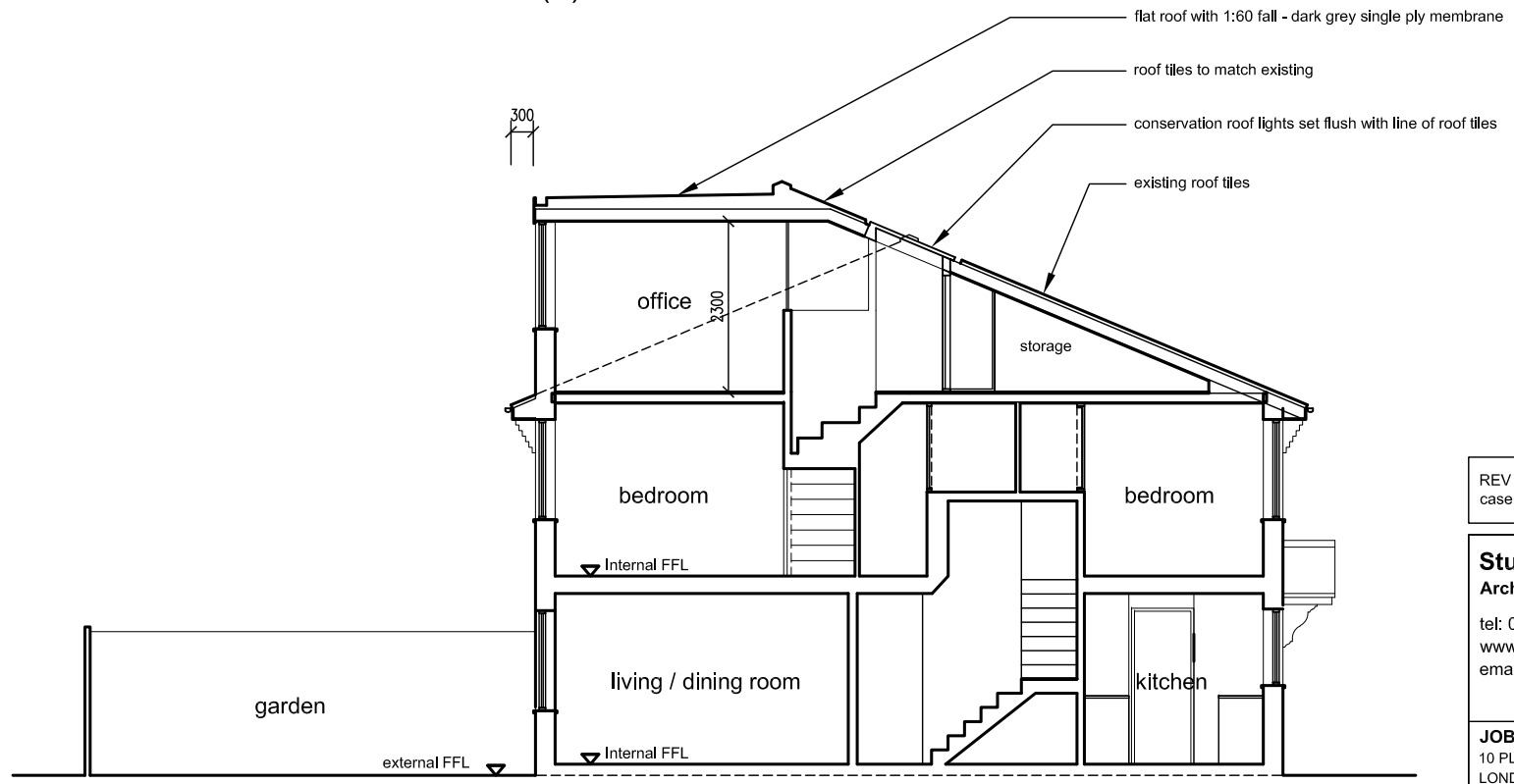

PROPOSED CROSS SECTION (A)

REV A - Revised submission following case officer advice - 05/11/19

Studio DC Architects
 tel: 07906 387185
 www.studiopc.co.uk
 email: andy@studiopc.co.uk

JOB
 10 PLOUGHMANS CLOSE, CAMDEN, LONDON, NW1 0XH

TITLE
 PROPOSED ELEVATIONS & CROSS SECTION

DATE 05.07.19
SCALE 1:100 at A3 / 1:50 at A1
DRAWN A.C.

DRAWING NO. 1140-P-GA-02A