

- NOTES**
- 1 The Contractor must check and confirm all dimensions
 - 2 All discrepancies must be reported and resolved by the Architect before works commence
 - 3 This drawing is not to be scaled
 - 4 All work and materials to be in accordance with current applicable Statutory Legislation and to comply with all relevant Codes of Practice and British Standards

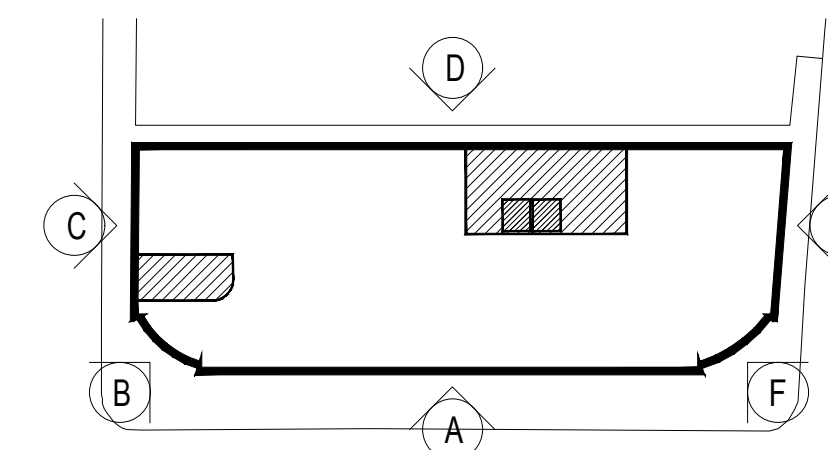

ELEVATION KEY PLAN

MATERIALS KEY

1. EXISTING BRICK
2. EXISTING STONE
3. ALL EXISTING WINDOWS RETAINED UNLESS SHOWN OTHERWISE
4. EXISTING WINDOWS RETAINED AND FRAMES PAINTED (COLOUR TBC)
5. NEW PPC METAL DOUBLE GLAZED WINDOWS (COLOUR TBC)
6. NEW PPC METAL CLADDING PANEL (COLOUR TBC)
7. NEW PPC METAL CANOPY (COLOUR TBC)
8. EXISTING ROLLER SHUTTER DOOR RETAINED
9. NEW PPC LOUVRE (COLOUR TO MATCH EXISTING)
10. NEW TIMBER FEATURE TO CANOPY SOFFIT
11. NEW GLAZED ENTRANCE DOORS

PROPOSED SIGNAGE ZONE SHOWN DASHED



04 ELEVATION D: REAR TO BOURNE ESTATE
SCALE: 1:125 (A1)

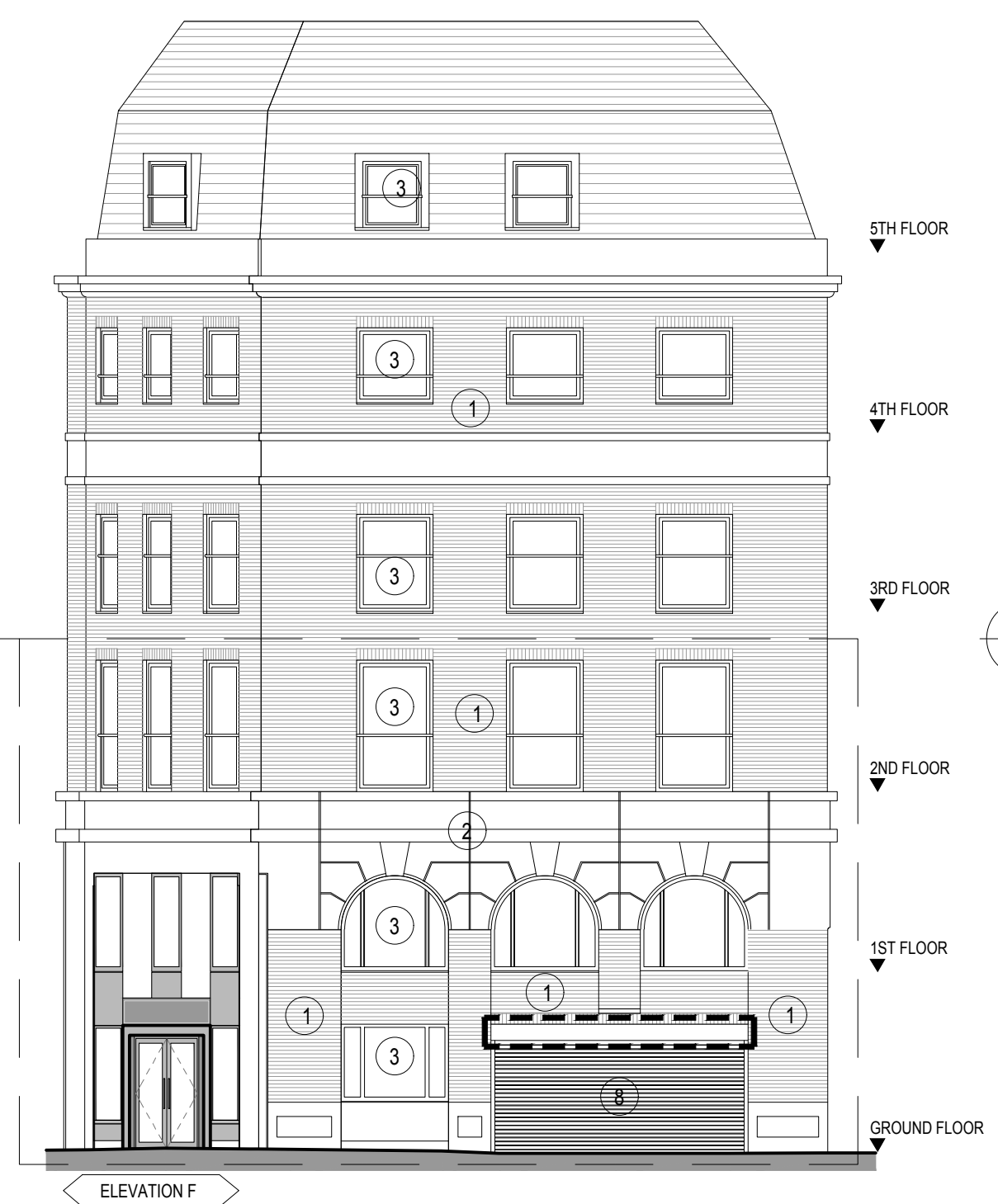

05 ELEVATION E: TO VERULAM STREET
SCALE: 1:125 (A1)



06 ELEVATION F
SCALE: 1:125 (A1)

EXISTING STONEMWORK MULLIONS REMOVED ON GROUND FLOOR ONLY AND NEW WINDOWS AND ENTRANCE FORMED WITH METAL SPANDREL PANEL.



01 ELEVATION A: FRONT TO GRAYS INN ROAD
SCALE: 1:125 (A1)



02 ELEVATION B
SCALE: 1:125 (A1)

EXISTING STONEMWORK MULLIONS REMOVED ON GROUND FLOOR ONLY AND NEW WINDOWS AND ENTRANCE FORMED WITH METAL SPANDREL PANEL.

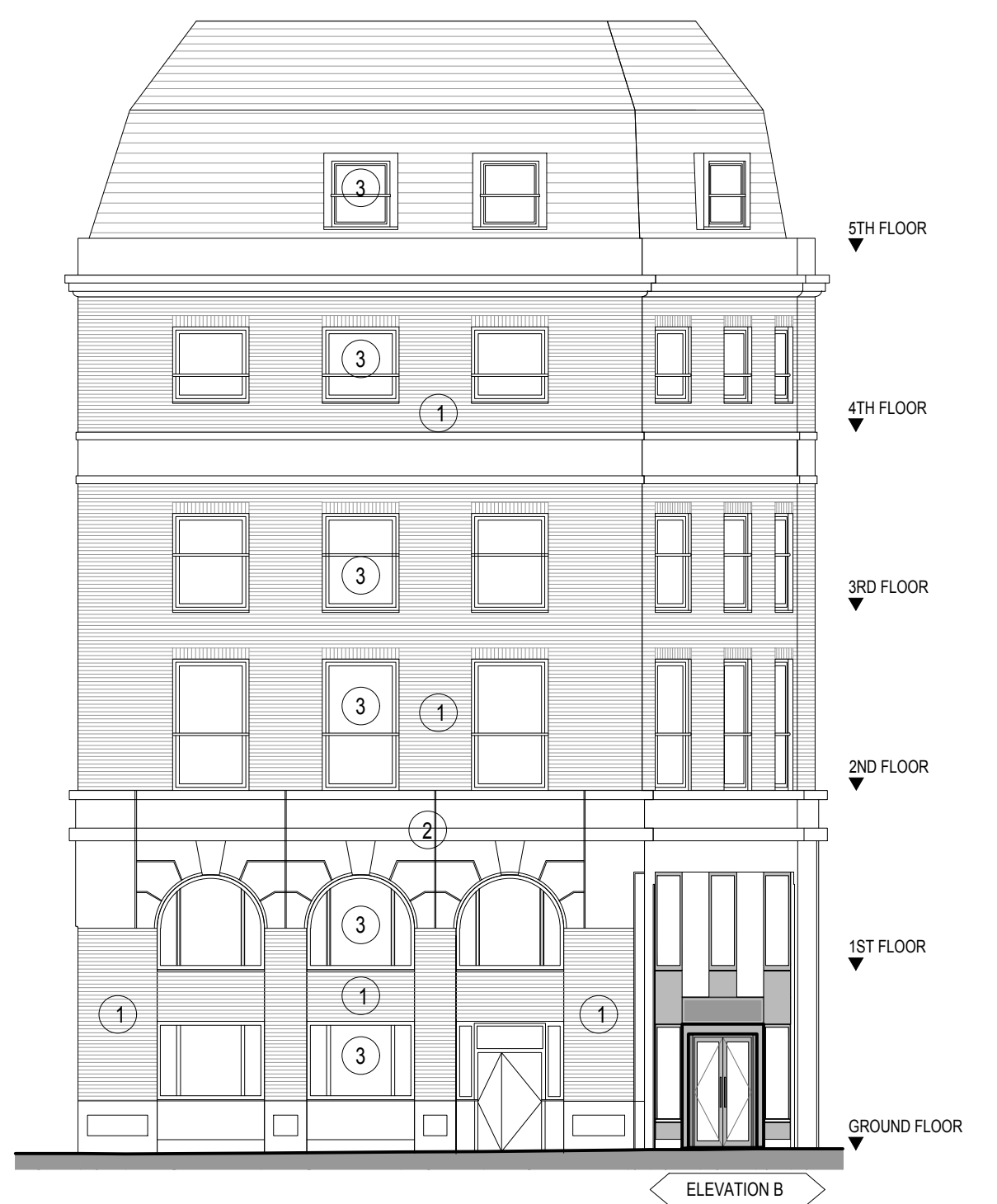

03 ELEVATION C: TO PORTPOOL LANE
SCALE: 1:125 (A1)

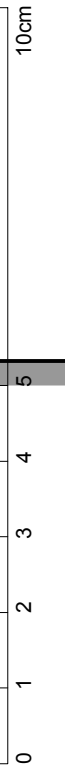

EXISTING RAILINGS TO BE REMOVED ALONG GRAY'S INN ROAD ELEVATION.

NEW DOORS, SPANDREL CLADDING AND CANOPY TO MAIN ENTRANCE ON GRAY'S INN ROAD ELEVATION.

1C	Proposed works to intermediate window bays omitted (except for removal of railings). Existing roller shutter now to be retained.	09/08/19
1B	Existing first floor windows and stonework retained; 12/07/19 canopies omitted from new corner entrances (Elevations B and F); main entrance canopy reduced in length; metal clad stall risers added to ground floor windows.	28/02/19
1A	Issued for Planning	
Rev		Date

Rolfe Judd
Architecture Planning Interiors
Old Church Court, Claylands Road, The Oval, London SW8 1NZ
T 020 7556 1500
www.rolfe-judd.co.uk

Client
Euro Properties

Project
**70 Grays Inn Road
London WC1**

Drawing
**Building Elevations
As Proposed
Sheet 1**

Scale Date Status
1:125 (A1) Feb 19 Planning

Job Number Drawing Number Revision
6107 T (20) E01 1C