

1 PROPOSED SECTION B-B
1:100 @ A1

Level access between existing and proposed first floor plate.

Proposed extension to first floor, timber construction with exposed Glulam beams. Constructed onto existing ground floor roof slab.

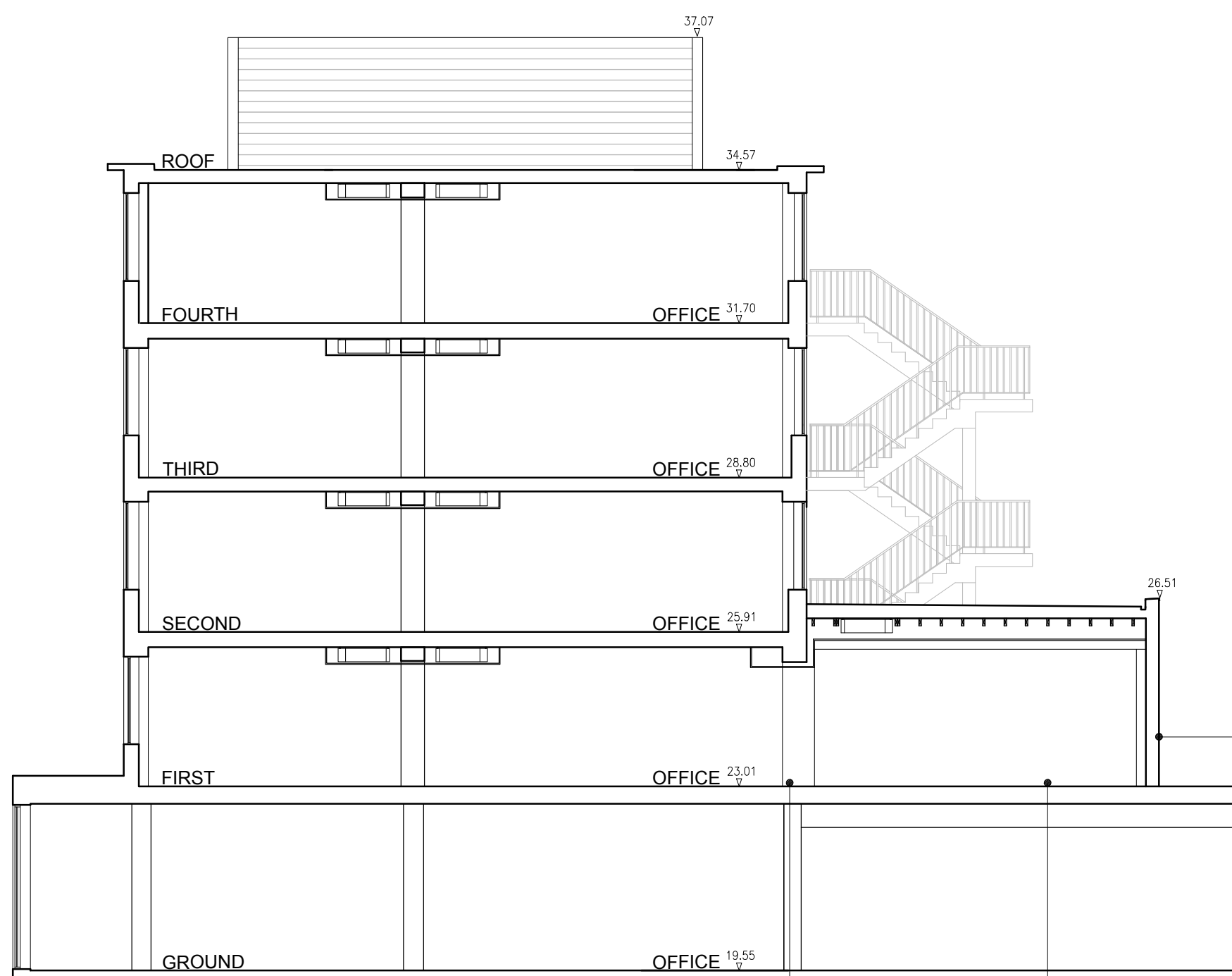

2 PROPOSED SECTION A-A
1:100 @ A1

Level access between existing and proposed first floor plate.

Proposed extension to first floor, timber construction with exposed Glulam beams. Constructed onto existing ground floor roof slab.

Render system plinth to replace existing render, light grey finish.



NOTES

DRAWINGS INDICATE DESIGN INTENT ONLY.

ALL DIMENSIONS IN MILLIMETERS UNLESS NOTED OTHERWISE.

THE CONTRACTOR IS RESPONSIBLE FOR TAKING AND CHECKING ALL DIMENSIONS.

DO NOT SCALE FROM THE DRAWING.

REPORT ALL CONFLICTS OF INFORMATION TO MINIFIE ARCHITECTS AND SEEK ADVICE BEFORE PROCEEDING.

THIS DRAWING IS THE COPYRIGHT OF MINIFIE ARCHITECTS LTD.

WHERE GIVEN DIMENSIONS ARE ONLY APPROXIMATE & SUBJECT TO A MEASURED SITE SURVEY.

THESE ARE SUBJECT TO AN M&E & STRUCTURAL SURVEY. THIS DRAWING IS BASED UPON A COPIES OF ORIGINAL ARCHIVE DRAWINGS AND ITS ACCURACY AND PROPORTIONALITY CANNOT BE WHOLLY RELIED UPON.

NO.	DATE	ISSUE/REVISION
-----	------	----------------

A	04.11.2019	Amendments to roof plant.
---	------------	---------------------------

CHARLES DARWIN HOUSE
12 ROGER STREET
HOLBORN
LONDON
WC1N 2JU

DRAWING TITLE :

PROPOSED SECTIONS
A-A & B-B

DRAWN : RC	SCALE : 1:100 @ A1	NORTH
CHECKED : BM	DATE : OCT '19	

PROJECT NO. : 1575 DRAWING NO. : AS(2)10

STATUS : PLANNING

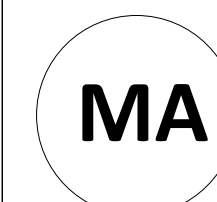

MINIFIE ARCHITECTS

Studio 1,
14 Marshalsea Road
London SE1 1HL

© Minifie Architects Ltd.