

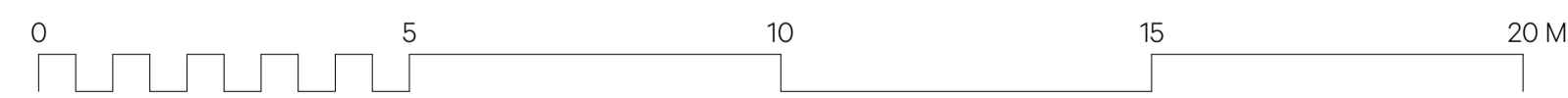

E1 Proposed Gower Street Elevation
1:100 @ A1



E4 Proposed Huntley Street Elevation
1:100 @ A1



FOURTH FLOOR PLAN

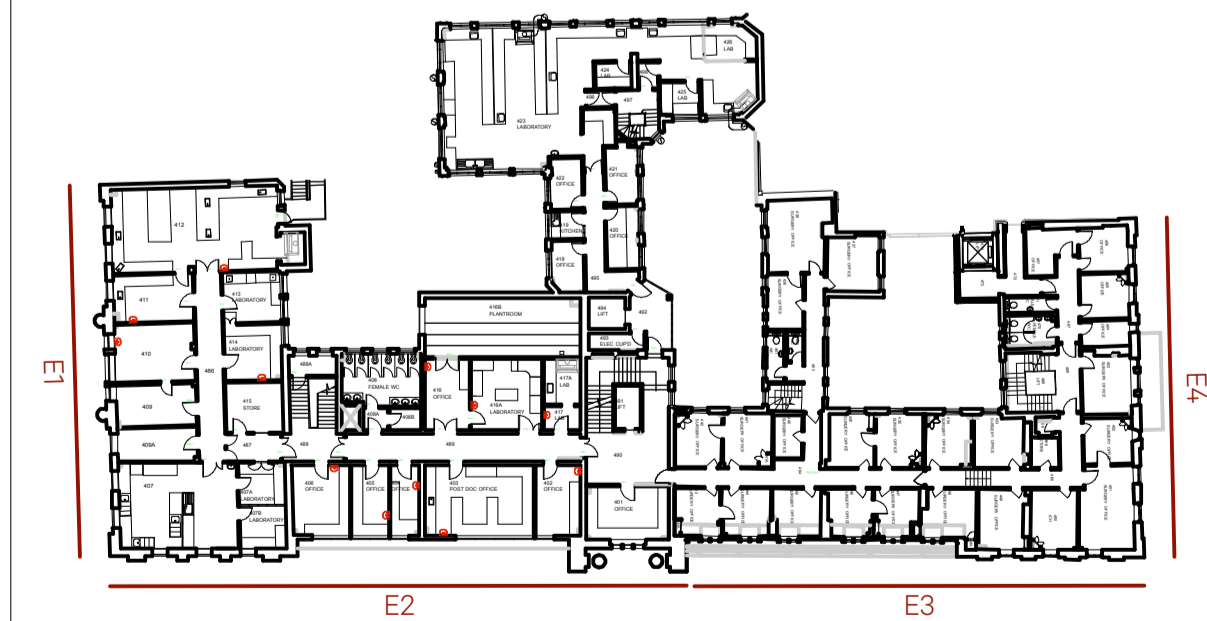

Revision	Date	Amendment	Notes
-	03.09.2018	Issued for Planning Application	
A	08.10.2018	Substitution of Planning Drawings	
B	07.11.2019	Issue for discharge of planning conditions 4 & 5.	
C	20.11.2019	Screening to Gower Street elevation omitted.	

NOTE:
Please read this drawing in conjunction with the roof plan 789_PL_038_REVC and the visuals generated from the 3D model for street level views.

NO DIMENSIONS ARE TO BE SCALED FROM THIS DRAWING. THE CONTRACTOR/MANUFACTURER IS RESPONSIBLE FOR CHECKING ALL DIMENSIONS AND QUERYING ANY DISCREPANCIES. THIS DRAWING IS THE PROPERTY OF BDA ARCHITECTS LTD. COPYRIGHT IS RESERVED BY THEM AND THE DRAWING IS ISSUED ON CONDITION THAT IT IS NOT COPIED, REPRODUCED, RETAINED OR DISCLOSED TO ANY UNAUTHORISED PERSON, EITHER WHOLLY OR IN PART, WITHOUT WRITTEN CONSENT.

Client	UCL		Burwell Deakins
Project	Rockefeller Refurbishment		
Drawing	Proposed Exterior Elevations 1 & 4		info@burwellarchitects.com www.burwellarchitects.com
Scale	1:100@A1	Drawn DB	
Date	November 2019	Revision	Unit 001 California Building London SE13 7SF +44 (0) 2083 056010
Project N°	789	Drawing N°	789_PL_071
		Revision	C
		First Floor	6 Southernhay West Exeter EX1 1JG +44 (0) 1392 423981