

Planning	
<p>NOTES:</p> <p>All dimensions must be confirmed on site and verified with the Architect. Any discrepancies on the drawing must be reported to the Architect prior to any works being carried out on site.</p> <p>Do not scale off drawing.</p> <p>The copyright of this schedule / drawing remains with the Architect. No part of this schedule / drawing may be reproduced in any form or by any means without the written permission of Nicholas Lee Architects.</p>	
Project: Ainger Road	
Drawing Title: Proposed Plans	
Drawing No: 1278/AP-001	
Date: 25/06/19	Scale: 1:50
<p>nicholas lee architects Ltd</p> <p>34A Roslyn Hill, London NW3 1NH</p> <p>Tel: 020 7435 9315 www.nleearchitects.com</p>	

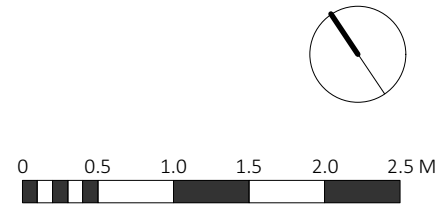

Planning	
NOTES:	
All dimensions must be confirmed on site and verified with the Architect. Any discrepancies on the drawing must be reported to the Architect prior to any works being carried out on site.	
Do not scale off drawing.	
The copyright of this schedule / drawing remains with the Architect. No part of this schedule / drawing may be reproduced in any form or by any means without the written permission of Nicholas Lee Architects.	
Project: Ainger Road	
Drawing Title: Proposed Roof Plan	
Drawing No: 1278/AP-002	
Date: 25/06/19	Scale: 1:50
<small>nicholas lee architects Ltd</small> <small>34A Roslyn Hill, London NW3 1NH</small> <small>Tel: 020 7435 9315 www.nleearchitects.com</small>	

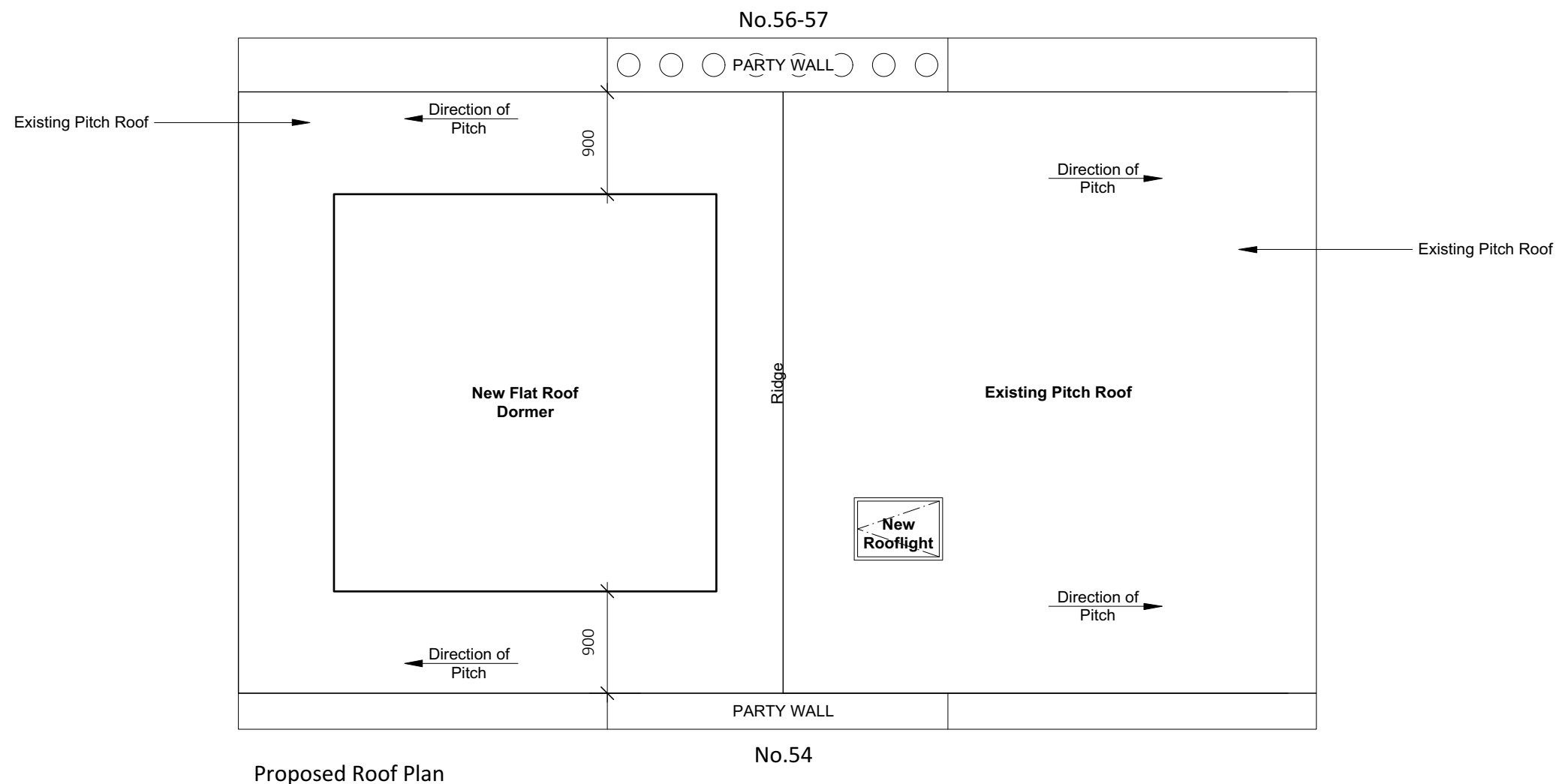
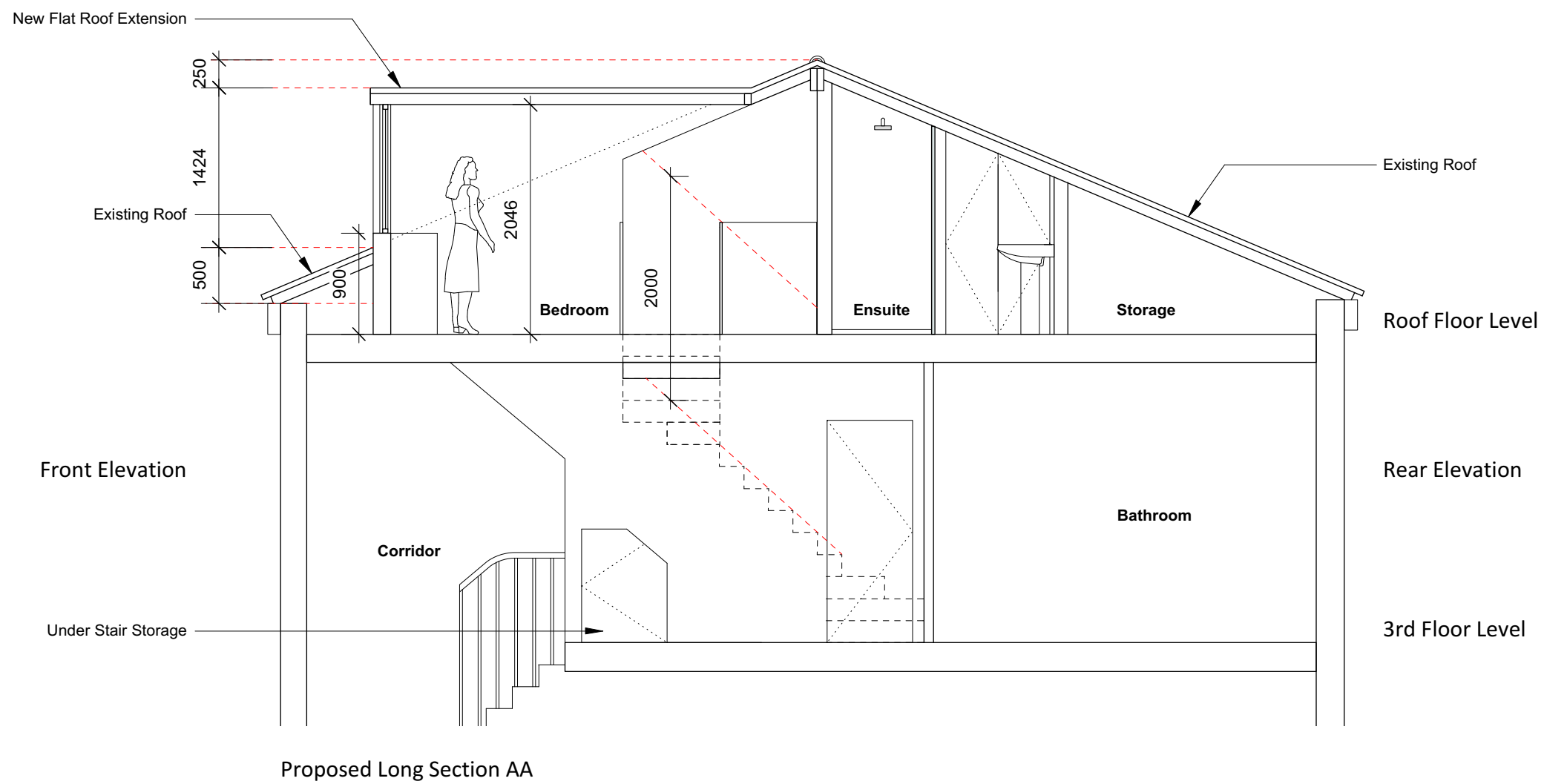

Planning	
<p>NOTES:</p> <p>All dimensions must be confirmed on site and verified with the Architect. Any discrepancies on the drawing must be reported to the Architect prior to any works being carried out on site.</p> <p>Do not scale off drawing.</p> <p>The copyright of this schedule / drawing remains with the Architect. No part of this schedule / drawing may be reproduced in any form or by any means without the written permission of Nicholas Lee Architects.</p>	
Project: Ainger Road	
Drawing Title: Proposed Long Section	
Drawing No: 1278/AS-001	
Date: 25/06/19	Scale: 1:50
<p>nicholas lee architects Ltd 34A Roslyn Hill, London NW3 1NH Tel: 020 7435 9315 www.nleearchitects.com</p>	

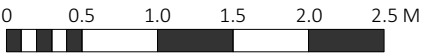

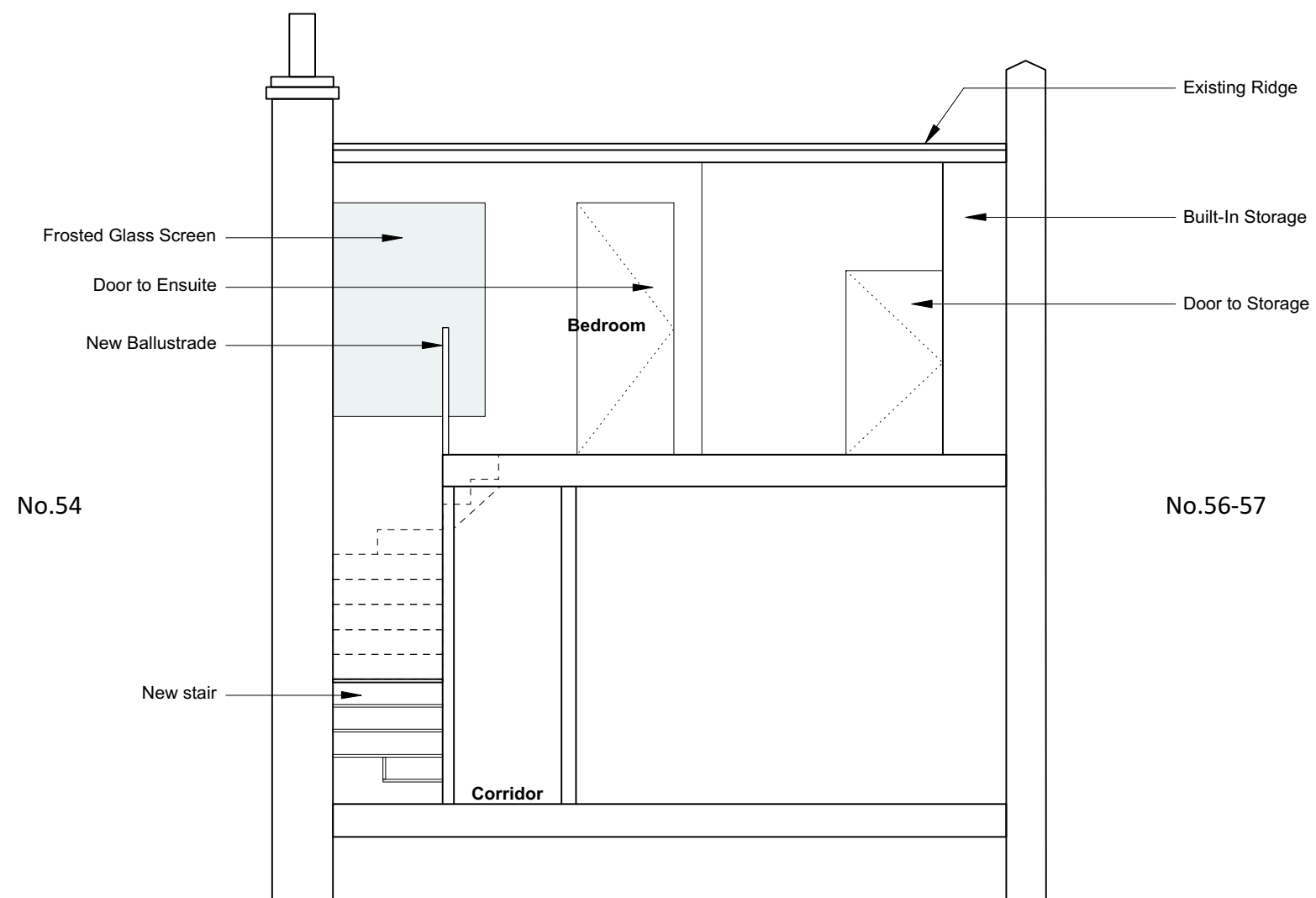

Proposed Cross Section BB

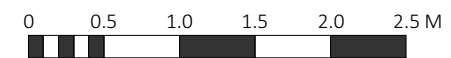

Planning	
<p>NOTES:</p> <p>All dimensions must be confirmed on site and verified with the Architect. Any discrepancies on the drawing must be reported to the Architect prior to any works being carried out on site.</p> <p>Do not scale off drawing.</p> <p>The copyright of this schedule / drawing remains with the Architect. No part of this schedule / drawing may be reproduced in any form or by any means without the written permission of Nicholas Lee Architects.</p>	
<p>Project: Ainger Road</p>	
<p>Drawing Title: Proposed Cross Section</p>	
<p>Drawing No: 1278/AS-002</p>	
<p>Date: 25/06/19</p>	<p>Scale: 1:50</p>
<p>nicholas lee architects Ltd <small>34A Roslyn Hill, London NW3 1NH Tel: 020 7435 9315 www.nleearchitects.com</small></p>	

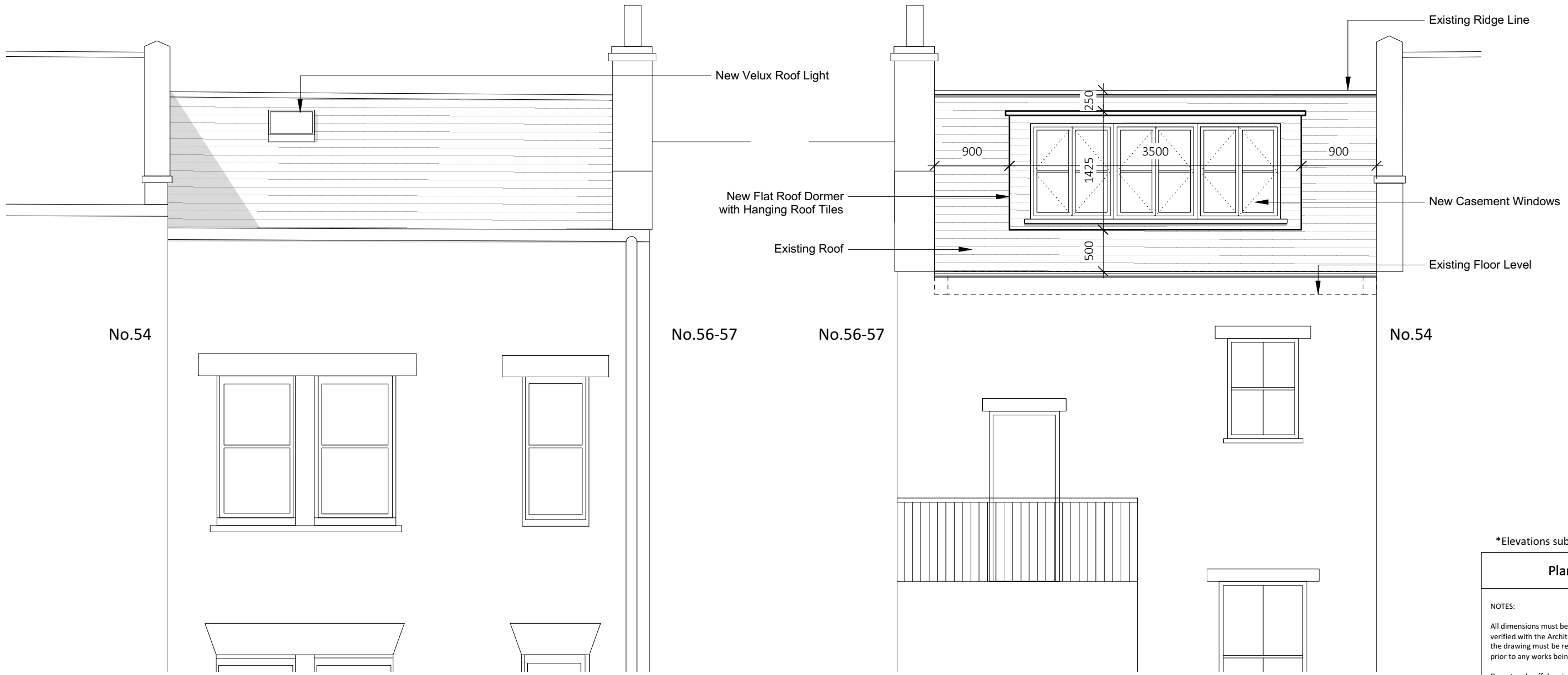

Proposed Front Elevation

Proposed Rear Elevation

*Elevations subject to full survey

Planning

NOTES:
 All dimensions must be confirmed on site and verified with the Architect. Any discrepancies on the drawing must be reported to the Architect prior to any works being carried out on site.

Do not scale off drawing.

The copyright of this schedule / drawing remains with the Architect. No part of this schedule / drawing may be reproduced in any form or by any means without the written permission of Nicholas Lee Architects.

Project: Ainger Road

Drawing Title: Proposed Elevations

Drawing No: 1278/AE-001

Date: 25/06/19

Scale: 1:50

