

GENERAL NOTES:
 PLANNING & BUILDING CONTROL MAY REQUEST ADDITIONAL INFORMATION. CONTRACTOR, SUB-CONTRACTOR OR SUPPLIER TO REPORT ANY ERRORS, OMISSIONS OR DISCREPANCIES AND IS RESPONSIBLE FOR REQUESTING ANY ADDITIONAL INFORMATION FOR CORRECT EXECUTION OF THE WORKS. ANY VARIATIONS TO THE DRAWINGS MUST OBTAIN PRIOR APPROVAL.

CONTRACTOR, SUB-CONTRACTOR OR SUPPLIER TO SUPPLY ALL SHOP DRAWINGS & SPECIFICATION + ANY OTHER RELEVANT INFORMATION, AND SHALL NOTIFY IF ANY INFORMATION MAY BREACH ANY PLANNING, BUILDING CONTROL, CURRENT INDUSTRY WIDE BEST PRACTICE PROCEDURE OR CODES OF PRACTICE.

CONTRACTOR TO VERIFY ALL DIMS ON SITE PRIOR TO ANY WORKS OR SHOP DRAWING PREPARATION.

ANY AFFECT TO COST & PROGRAMME (+VE & -VE) ARISING OUT OF ALTERATIONS TO THE PROPOSED WORKS SHOWN ON THIS DRAWING MUST BE NOTIFIED TO THE ARCHITECT/QUANTITY SURVEYOR.

ALL COMPONENTS, MATERIALS, WORKMANSHIP & HEALTH & SAFETY TO COMPLY WITH CURRENT, RELEVANT BRITISH STANDARDS, COP & APPROPRIATE MANUFACTURERS RECOMMENDATIONS.

DO NOT SCALE FROM THIS DRAWING. WORK FROM THE INDICATED DIMENSIONS ONLY. ANY DISCREPANCIES REPORTED, ALL DIMENSIONS ARE MILLIMETERS UNLESS OTHERWISE STATED.

METERAGE REQUIRED TO BE CONFIRMED BY MANUFACTURER WITH ALL MATERIALS TO BE SUITABLE FOR CONTRACT USE.

THIS DRAWING & DESIGN IS COPYRIGHT & PROPERTY OF SHOG STUDIO & ANY USE, REPRODUCTION OR DISCLOSURE IS SUBJECT TO PRIOR CONSENT.

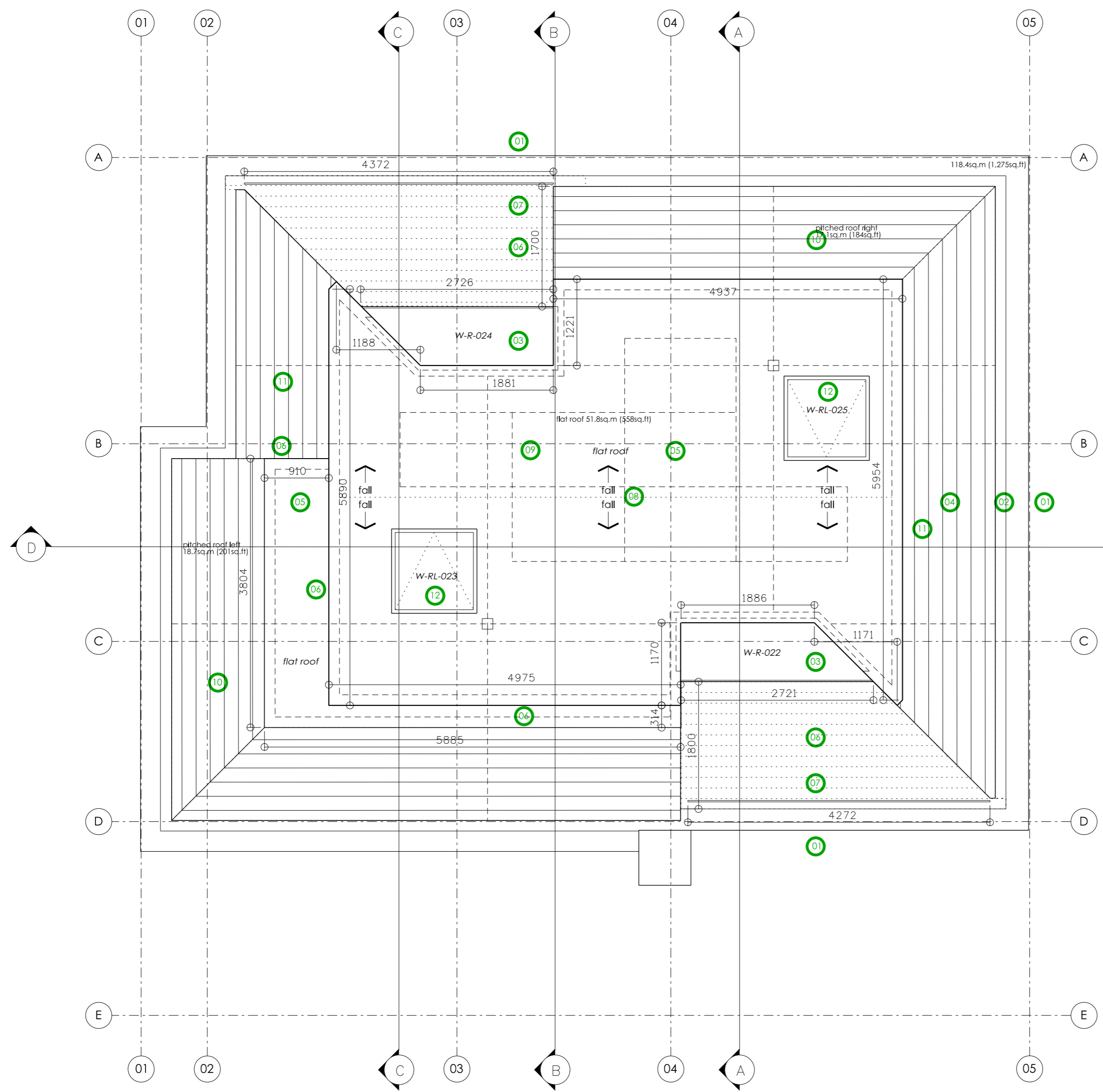

- NOTES:
- 1 New parapet upstand to be Eurobrick rib-carrierboard with 20mm brick slip facing coping & return overlap to hidden gutter
 - 2 150mm square formed box gutter laid to falls. Discharge to new rwp's fitted to existing locations
 - 3 Bespoke angled pc aluminium skylview skylight from Sunsquare to achieve max 1.6W/sq.mK
 - 4 Mansard roof construction to consist of Redland Hollander clay pantile - Red @ 45 deg pitch on kingspan nilvent.17 breathable membrane on s/w sarking board (with 2-3mm gaps), 50mm cavity above insulation, kooltherm K107 between timber rafters 8.8% roof timber - 47mm wide @ 600mm cts + 1% for noggins.
 - 5 Flat roof construction. Sarnafil single ply roof with 130mm Sarnatherm PIR G(bonded) to vapour check barrier on plywood decking supported on s/w roof joists to S/Eng spec & details with 12.5mm p/board & skim internal finish to 0.18W/sq.m/K
 - Sarnafil membrane fully adhered to PIR with sarnafil flashing and capping terminated with hot air welds as per manufacturer's spec & details
 - compressible insulation to junction between flat roof & pitch with terracotta ridge tile edging to mask transition
 - 6 Balcony to have VG SILA 'siberian larch' light reddish brown timber cladding to both floor & walls. Secret fixed for natural weathering from russwood 'or similar approved'
 - 7 - Frameless structural glass balustrade 1100mm high to balcony edge (by IQ glass) or similar approved
 - 8 - All temporary works to be carried out from flat roof by specialists to carry portable non-penetrating man-anchor system. Weightanka (250kg total weight) from Kee Systems or similar approved temp with ladder access from balconies
 - 9 - Refer to M&E spec & drawings for solar panel layout & details
 - 10 - Roof vents not required with hollander tiles due to warm-roof build-up with cavity internally
 - 11 - Mechanical extraction to dryer & hob
 - 12 - 2 x 1.2x1.2m velux electrically vented rooflights with solar powered awning blinds internally

REV	DATE	BY	DETAIL
T1	25.02.19	GH	TENDER

TENDER ISSUE

Shog Studio

80A Beversbrook Road
London N19 4QH

Tel: +44(0)20 3566 6943
www.shogstudio.com
Company Number 10249485

PROJECT TITLE 3, FITZROY CLOSE, LONDON, CAMDEN, N6 6JT	
DRAWING TITLE PROPOSED ROOF PLAN	
CLIENT MR M. CLACK & MS L. FRY	
PROJECT NO. P17-025	DRAWN BY DATE GH 07.12.2018
DRAWING NO. 03-03-005	SCALE A2@1:50

