

Copyright: All rights reserved. This drawing must not be reproduced without permission.
 Only the original drawing should be relied upon. Contractors, sub-contractors and suppliers must verify all dimensions on site before commencing any work or making any shop drawings.
 All shop drawings to be submitted to the architect for comment prior to fabrication.
 This drawing is to be read in conjunction with the architect's specification, bills of quantities / schedules, structural, mechanical & electrical drawings and all discrepancies are to be reported to the architect.
 Do not scale from this drawing. Dimensions are in millimetres unless otherwise stated.

NOTES

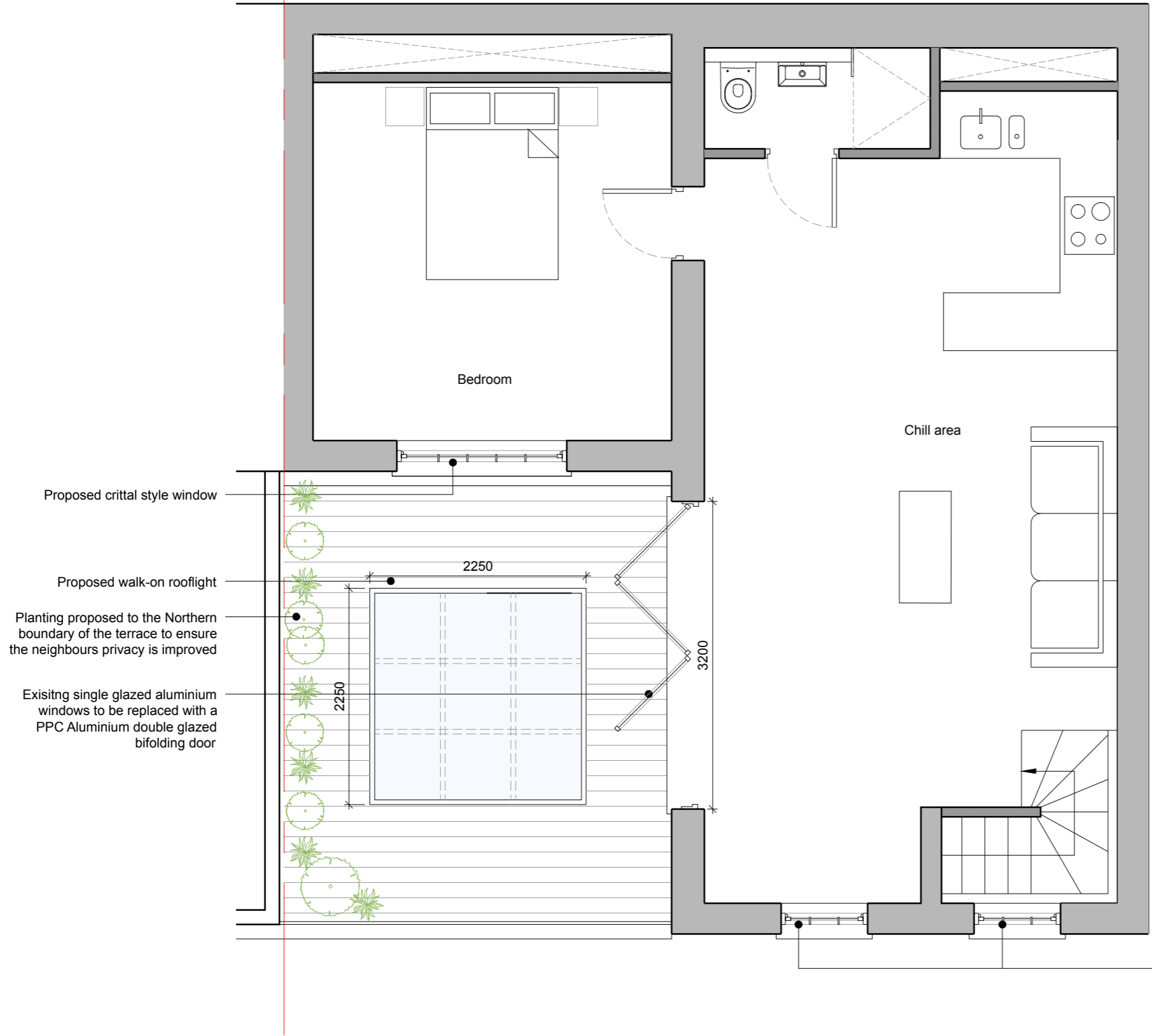

Proposed crittall style window

Proposed walk-on rooflight

Planting proposed to the Northern boundary of the terrace to ensure the neighbours privacy is improved

Existing single glazed aluminium windows to be replaced with a PPC Aluminium double glazed bifolding door

Proposed Crittall style windows similar to the position of other properties along the mews.

PROPOSED FIRST FLOOR PLAN



OPEN london
 architecture • surveying • interior design
 www.openlondon.uk.com
 mail@openlondon.uk.com

Mermald House
 2 Puddle Dock
 Blackfriars
 EC4V 3DB
 t: 020 7332 2888

project	92 Camden Mews		
client			
drawing title	Proposed First Floor Plan		
drawing status	Planning		
scale	date	drawn by	checked by
1:50 @ A3	12/06/19		
1:25 @ A1			
job no.	drawing no.	revision	
18016	107	P2	