

GROUND FLOOR

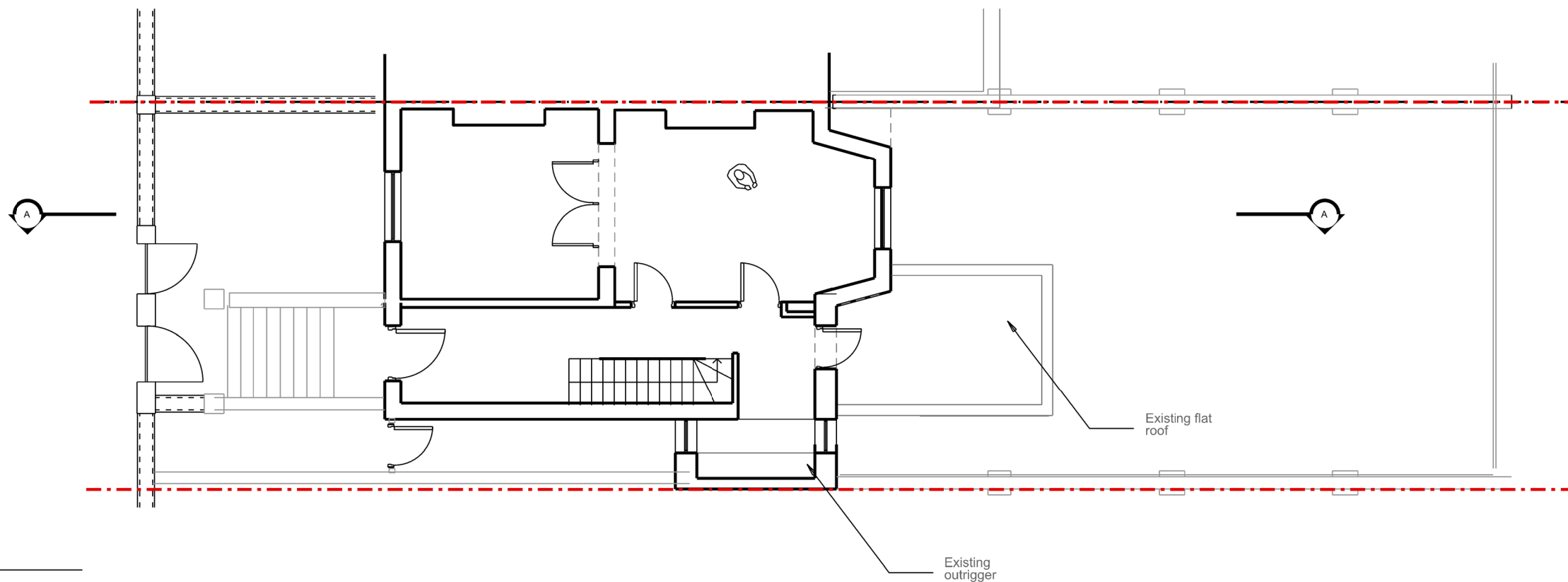

FIRST FLOOR



NATASHA REID  
design

2 ST PAUL'S CRESCENT, NW1  
EXISTING PLANS  
GENERAL ARRANGEMENT  
134\_10.01

SCALE: 1:100 @A3 DATE: 06 11 19

REPORT DISCREPANCIES  
DO NOT SCALE FROM THIS DRAWING  
USE LATEST REVISION  
CHECK DIMENSIONS ON SITE

REV	DATE	DESC.
-		

This drawing is for  
planning purposes only  
and must not be used for  
construction without full  
unencumbered surveys  
being carried out.



FOR PLANNING

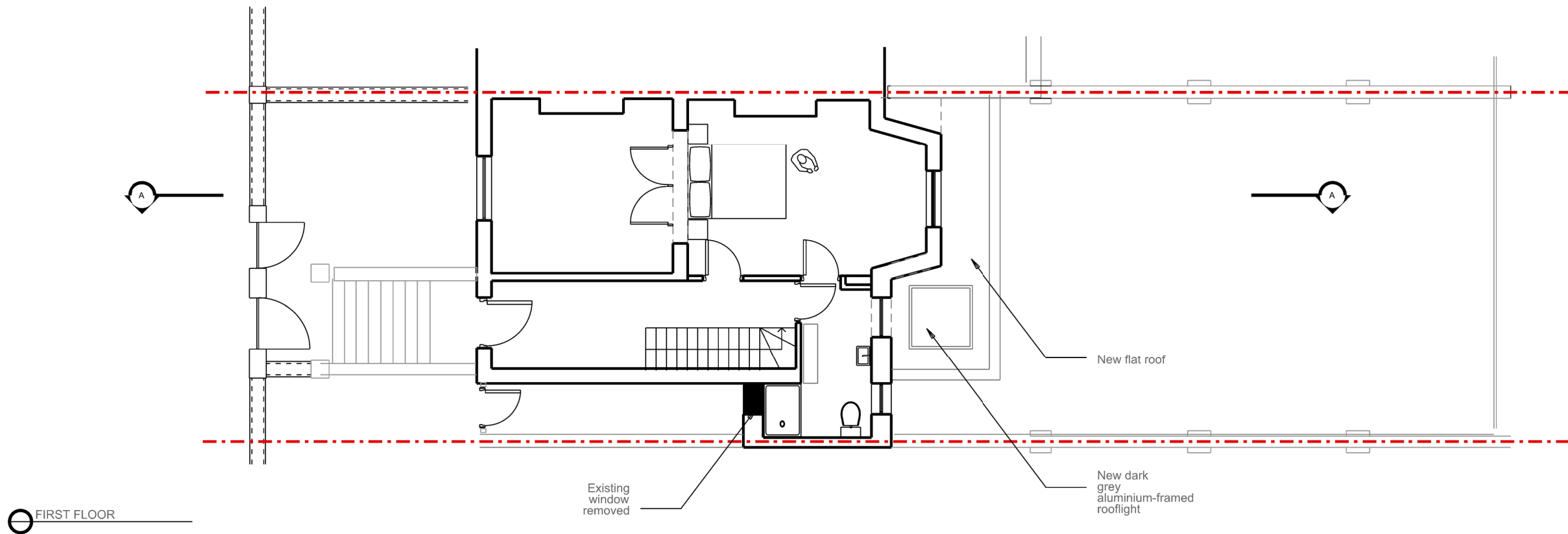
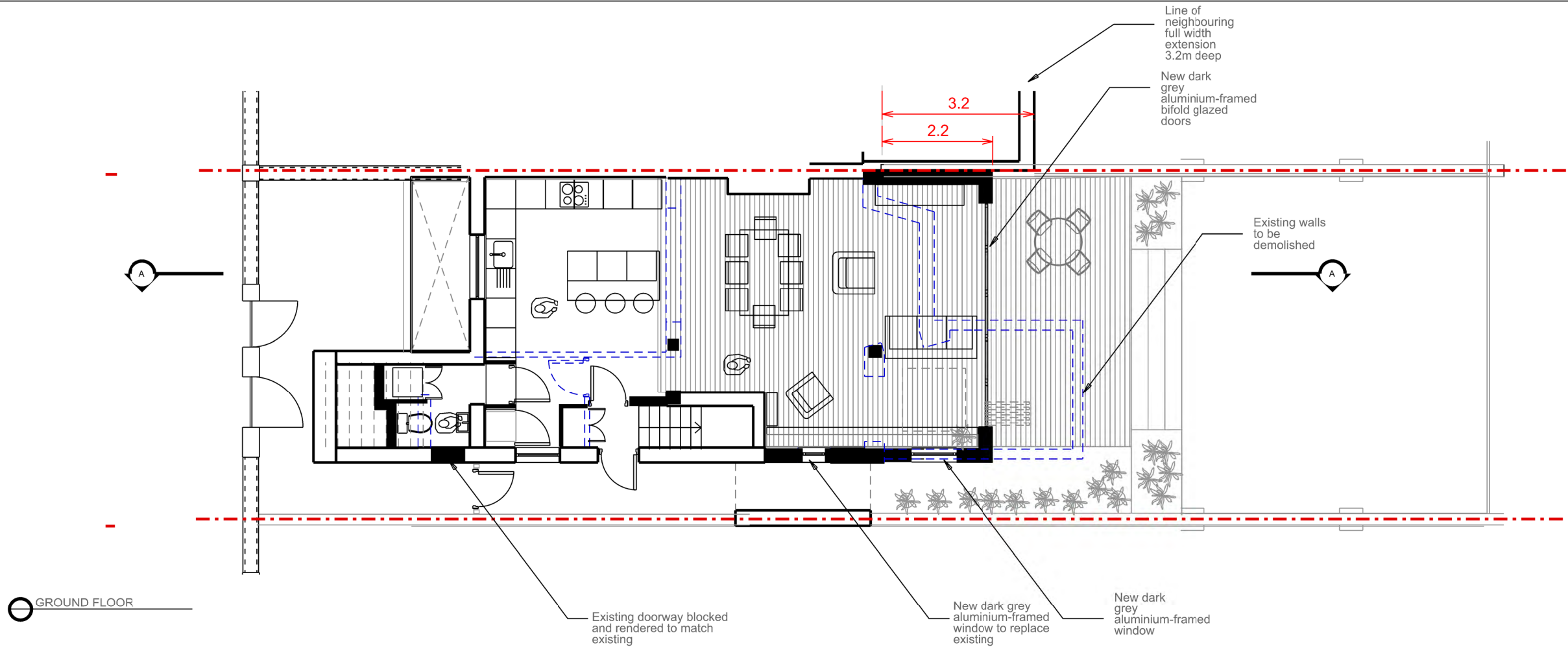

NATASHA REID  
*design*

2 ST PAUL'S CRESCENT, NW1  
**PROPOSED PLANS**  
**GENERAL ARRANGEMENT**  
**134\_20.01**

SCALE: 1:100 @A3 DATE: 06 11 19

REPORT DISCREPANCIES  
DO NOT SCALE FROM THIS DRAWING  
USE LATEST REVISION  
CHECK DIMENSIONS ON SITE

REV DATE DESC.

- This drawing is for  
planning purposes only  
and must not be used for  
construction without full  
unencumbered surveys  
being carried out.  
Revision



FOR PLANNING

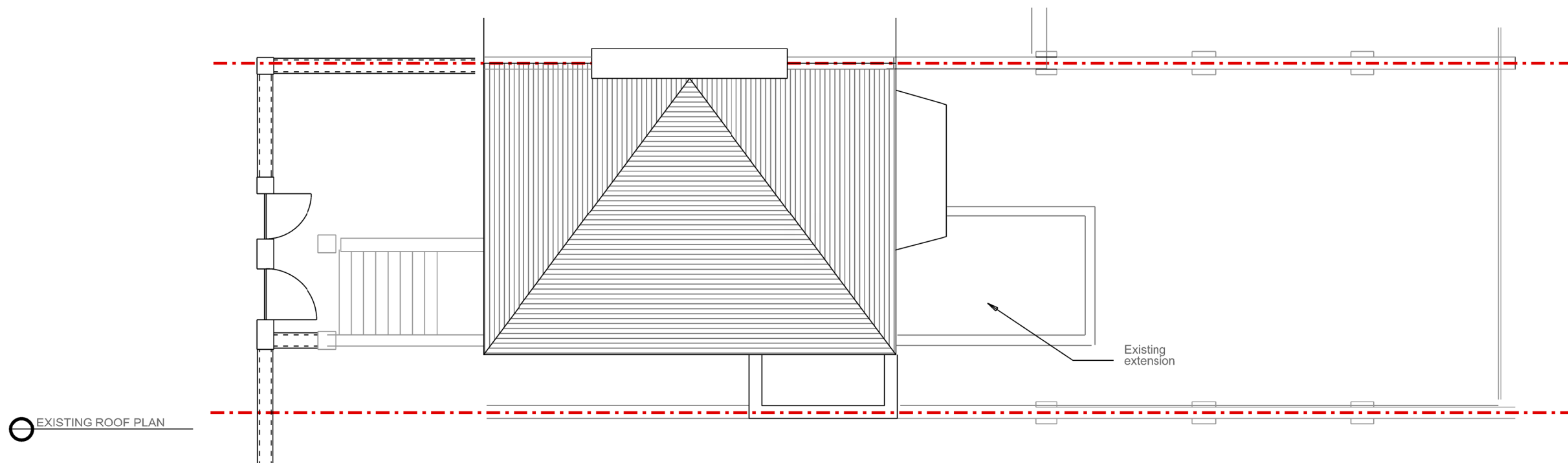

EXISTING ROOF PLAN

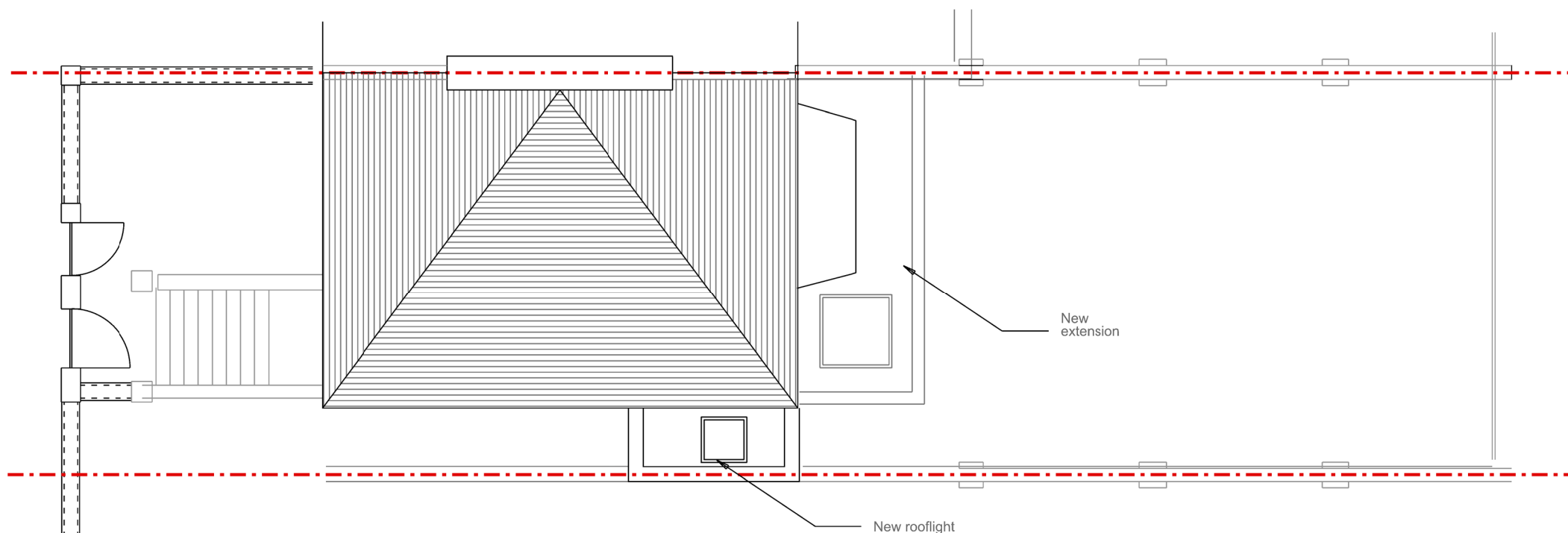

PROPOSED ROOF PLAN

NATASHA REID  
*design*

2 ST PAUL'S CRESCENT, NW1  
EXISTING & PROPOSED ROOF PLANS  
GENERAL ARRANGEMENT  
134\_20.02

SCALE: 1:100 @A3 DATE: 06 11 19

REPORT DISCREPANCIES  
DO NOT SCALE FROM THIS DRAWING  
USE LATEST REVISION  
CHECK DIMENSIONS ON SITE

REV	DATE	DESC.

- This drawing is for  
planning purposes only  
and must not be used for  
construction without full  
unencumbered surveys  
being carried out.

FOR PLANNING





NATASHA REID  
*design*

2 ST PAUL'S CRESCENT, NW1  
EXISTING REAR ELEVATION

REPORT DISCREPANCIES  
DO NOT SCALE FROM THIS DRAWING  
USE LATEST REVISION  
CHECK DIMENSIONS ON SITE

REV	DATE	DESC.
-----	------	-------

FOR PLANNING

134.10.02

SCALE: 1:50 @A3

DATE: 06 11 19

-	This drawing is for planning purposes only and must not be used for construction without full unencumbered surveys being carried out.
Revision	



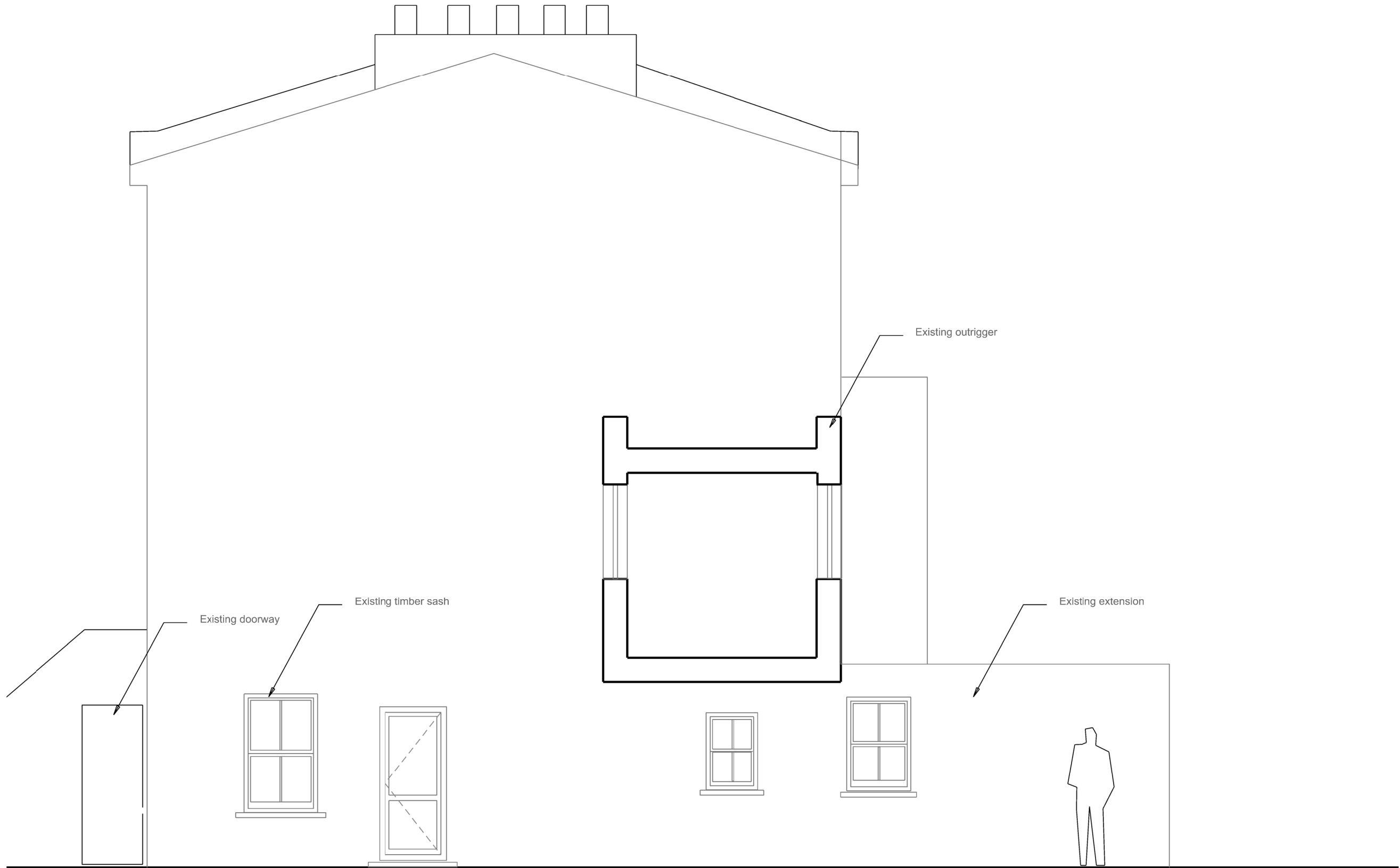

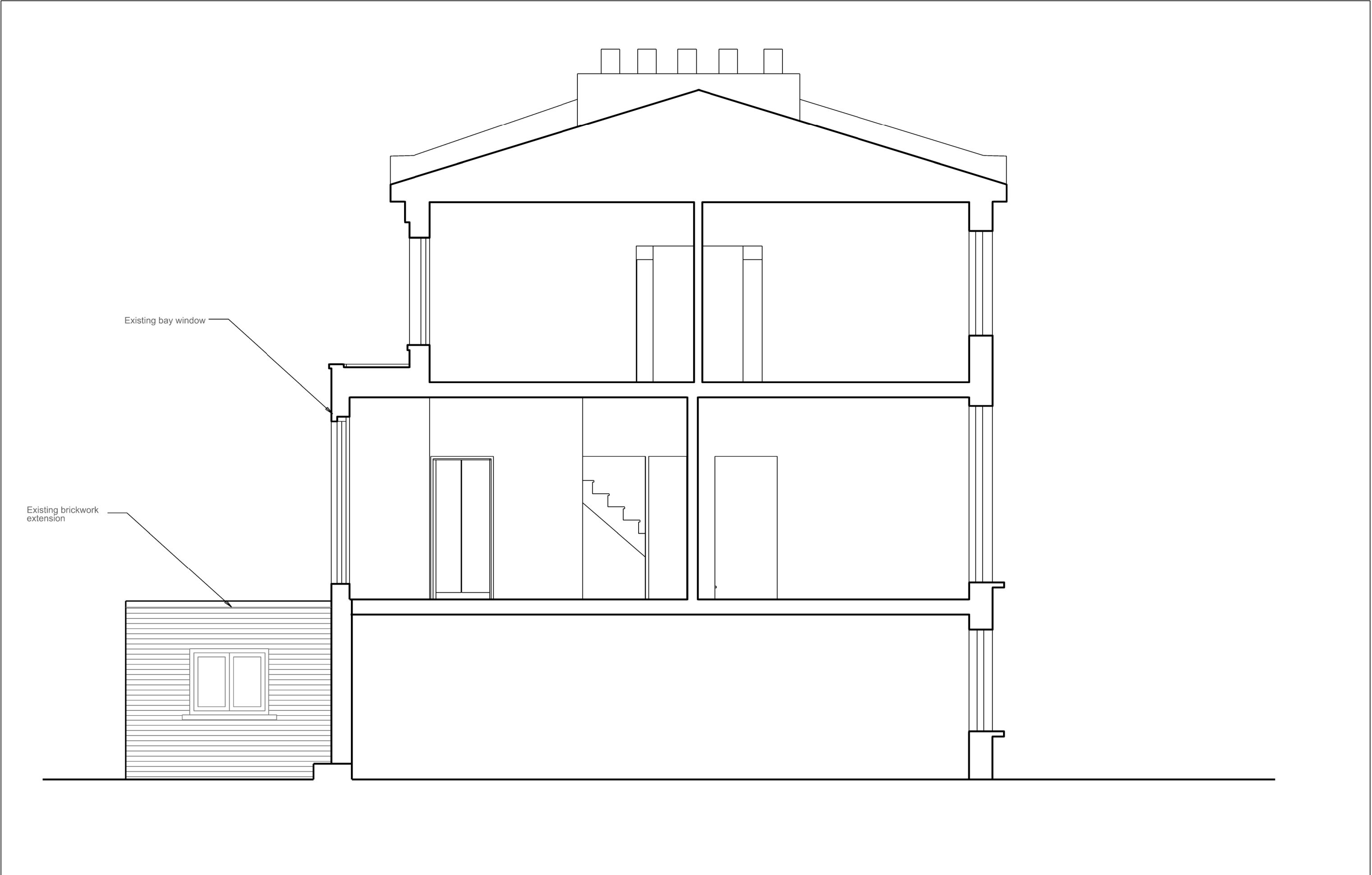



NATASHA REID  
*design*

2 ST PAUL'S CRESCENT, NW1  
EXISTING FRONT ELEVATION

134.10.05

SCALE: 1:50 @A3

DATE: 06 11 19

REPORT DISCREPANCIES  
DO NOT SCALE FROM THIS DRAWING  
USE LATEST REVISION  
CHECK DIMENSIONS ON SITE

REV	DATE	DESC.
-----	------	-------

-	This drawing is for planning purposes only and must not be used for construction without full unencumbered surveys being carried out.
Revision	



FOR PLANNING



NATASHA REID  
*design*

2 ST PAUL'S CRESCENT, NW1  
PROPOSED REAR ELEVATION

134.20.03

SCALE: 1:50 @A3

DATE: 06 11 19

REPORT DISCREPANCIES  
DO NOT SCALE FROM THIS DRAWING  
USE LATEST REVISION  
CHECK DIMENSIONS ON SITE

REV DATE DESC.

-  
Revision

This drawing is for  
planning purposes only  
and must not be used for  
construction without full  
unencumbered surveys  
being carried out.

0m 1m 5m

FOR PLANNING



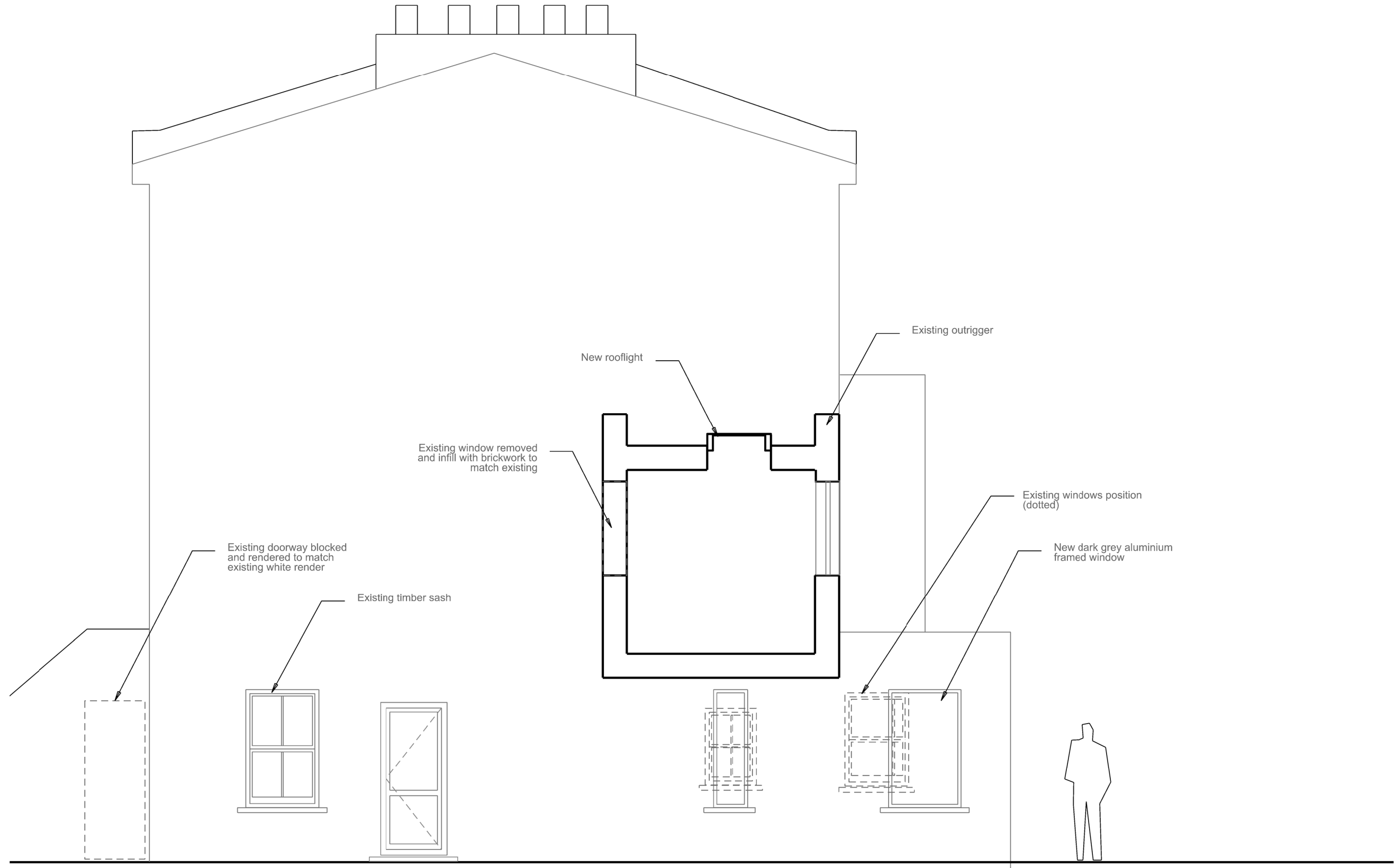

NATASHA REID  
*design*

2 ST PAUL'S CRESCENT, NW1  
PROPOSED SIDE ELEVATION

REPORT DISCREPANCIES  
DO NOT SCALE FROM THIS DRAWING  
USE LATEST REVISION  
CHECK DIMENSIONS ON SITE

REV	DATE	DESC.
-----	------	-------

FOR PLANNING

134.20.04

SCALE: 1:50 @A3

DATE: 06 11 19

-	This drawing is for planning purposes only and must not be used for construction without full unencumbered surveys being carried out.
Revision	



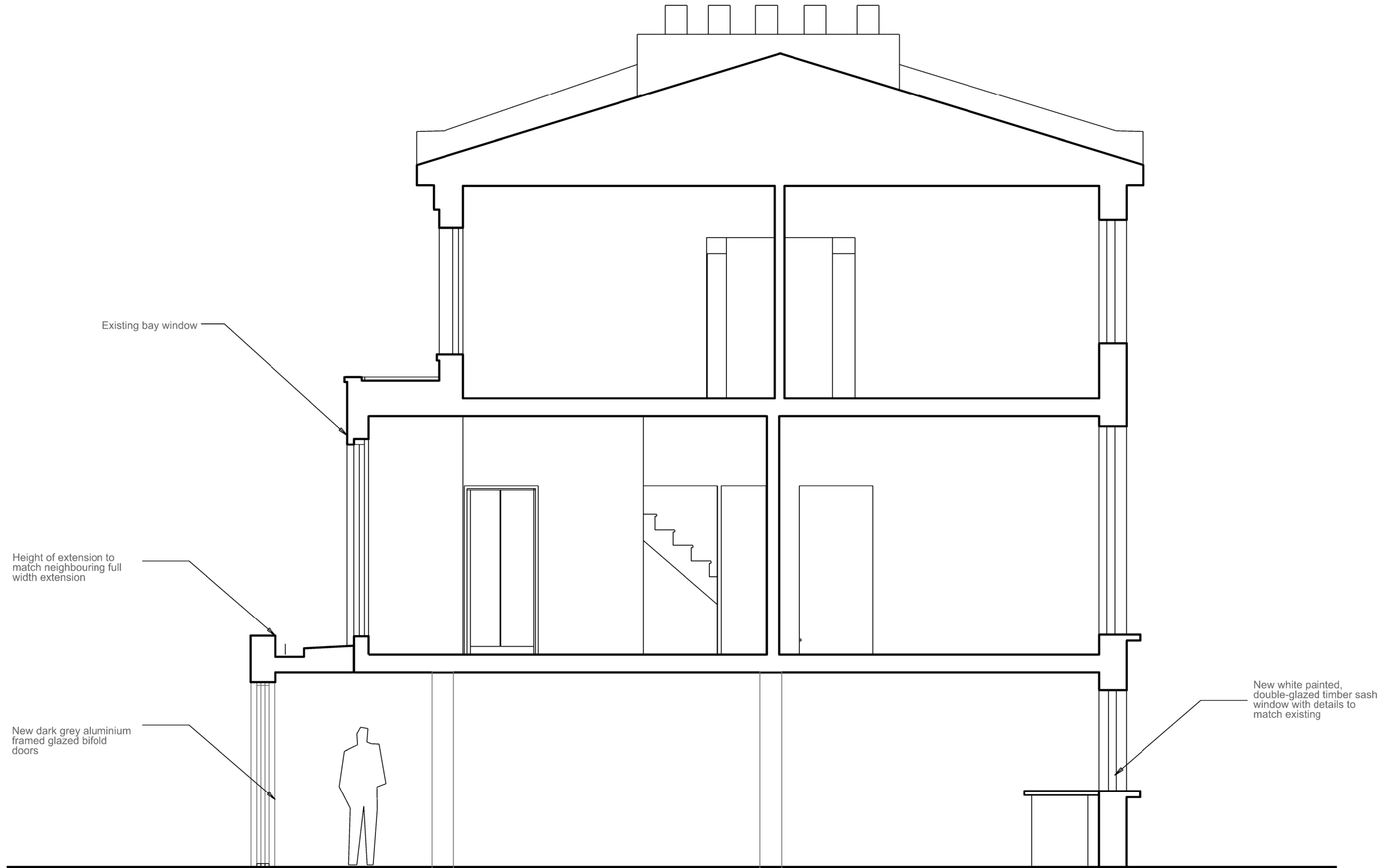

NATASHA REID  
*design*

2 ST PAUL'S CRESCENT, NW1  
**PROPOSED SECTION**

REPORT DISCREPANCIES  
DO NOT SCALE FROM THIS DRAWING  
USE LATEST REVISION  
CHECK DIMENSIONS ON SITE

REV	DATE	DESC.
-----	------	-------

FOR PLANNING

134.20.05

SCALE: 1:50 @A3

DATE: 06 11 19

-	This drawing is for planning purposes only and must not be used for construction without full unencumbered surveys being carried out.
Revision	





NATASHA REID  
*design*

2 ST PAUL'S CRESCENT, NW1  
PROPOSED FRONT ELEVATION

REPORT DISCREPANCIES  
DO NOT SCALE FROM THIS DRAWING  
USE LATEST REVISION  
CHECK DIMENSIONS ON SITE

REV	DATE	DESC.
-----	------	-------

FOR PLANNING

134.20,06

SCALE: 1:50 @A3

DATE: 06 11 19

-	This drawing is for planning purposes only and must not be used for construction without full unencumbered surveys being carried out.
Revision	

