

Revision

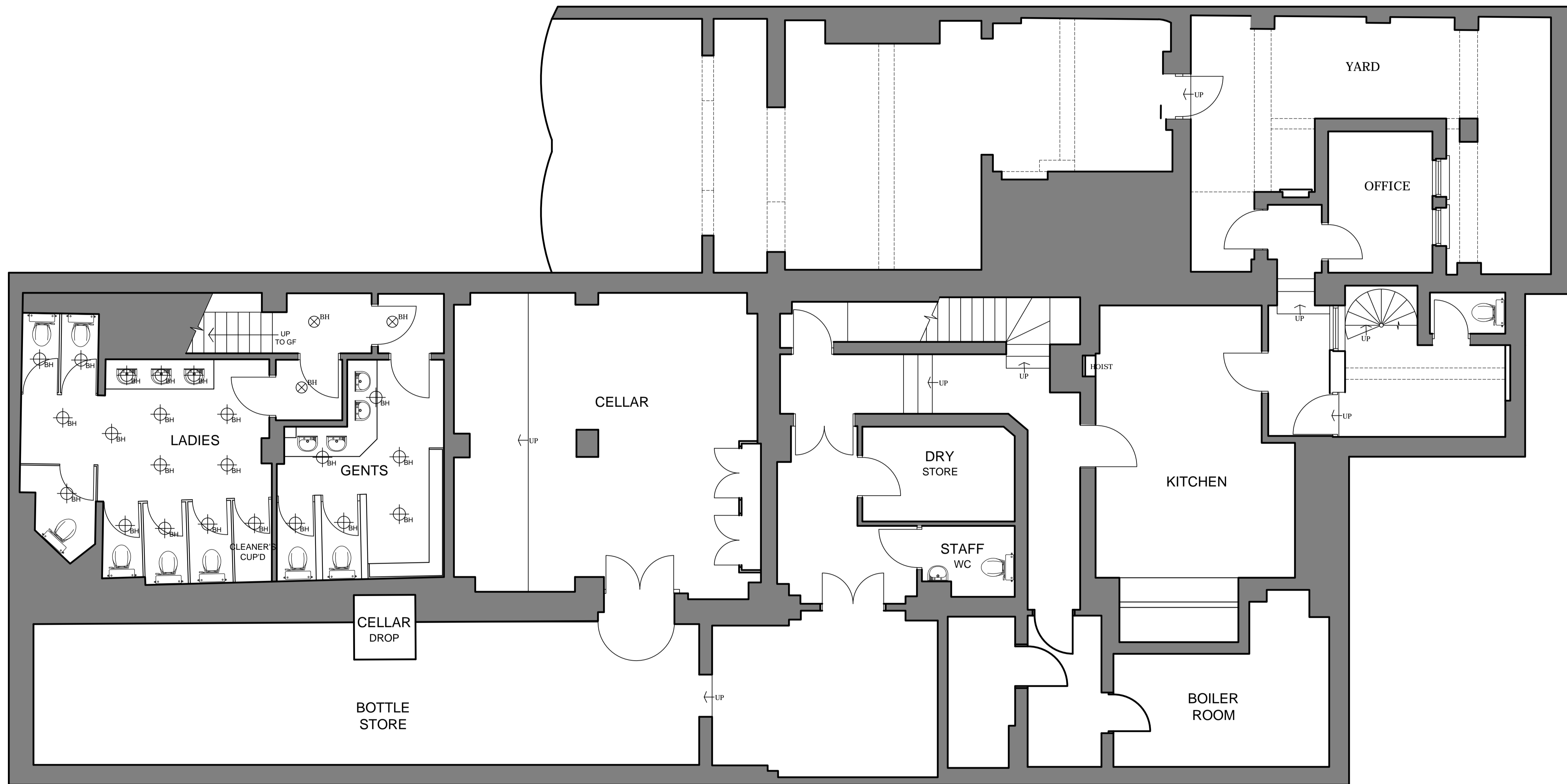

EXISTING BASEMENT FLOOR  
1:50 @ A1

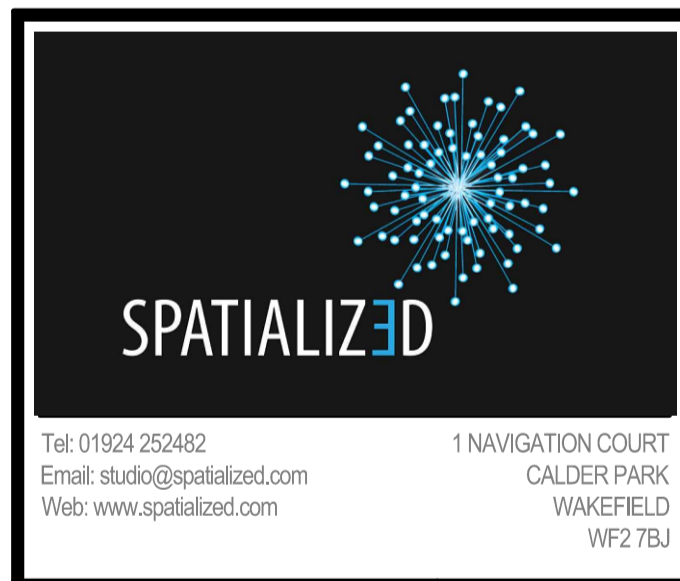

MITCHELLS & BUTLERS PLC  
27 FLEET STREET  
BIRMINGHAM  
B3 1JP

Title **EXISTING BASEMENT FLOOR LAYOUT**

Address **THE ROCKET  
120 EUSTON ROAD  
LONDON  
NW1 2AL**

Date <b>AUG'19</b>	Revision <b>-</b>
Drawn <b>LH</b>	Job No <b>15-19-1020</b>
Scale <b>1:50 @ A1</b>	Dwg No <b>02</b>

Copyright - This drawing & design and all the information contained therein is the sole copyright of Spatialized Ltd. and reproduction in any form is forbidden unless permission is obtained in writing.  
CONTRACTORS PLEASE NOTE:  
1. Warning: no dimensions are to be scaled from this drawing. All Contractors must visit site and be responsible for taking & checking all dimensions relative to this work. The designer must be advised of any discrepancies in writing.  
2. Any discrepancies between drawings & specification should be reported to the Designer prior to any work commencing.  
3. All fixtures and fittings should be fitted/installed in line with industry standards and comply with BS, CDM, CSC and the regulations outlined by any other regulatory body applicable.

