

----- BRICK SLIP REF: EURO BRICK- ISLINGTON YELLOW- RUSTICA



----- TILE REF: CTD TILES- ALELUIA CERAMICAS 70 X 140 LAID VERTICAL BRICKBOND



----- TIMBER CLADDING REF: SOS GB TIMBER- BARN PINE- RANDOM WIDTHS- LAID IN CHEVRON FORMATION

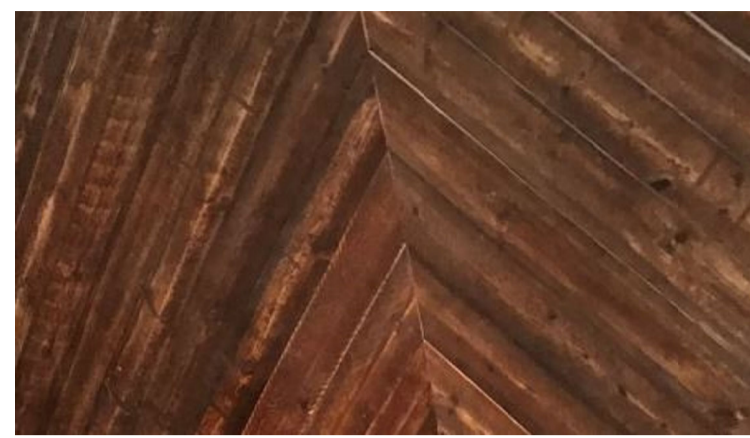

SPATIALIZED

Revision

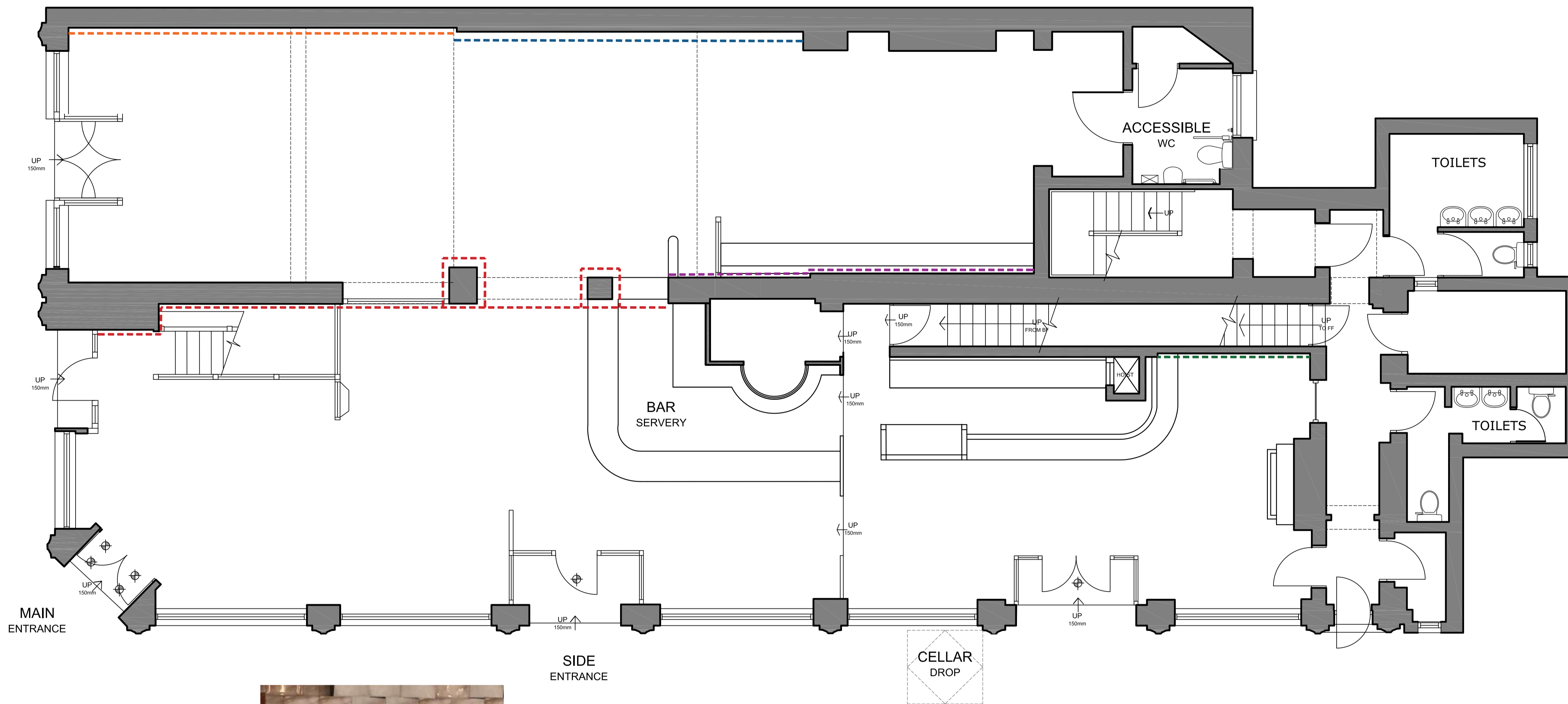

PROPOSED GROUND FLOOR
1:50 @ A1

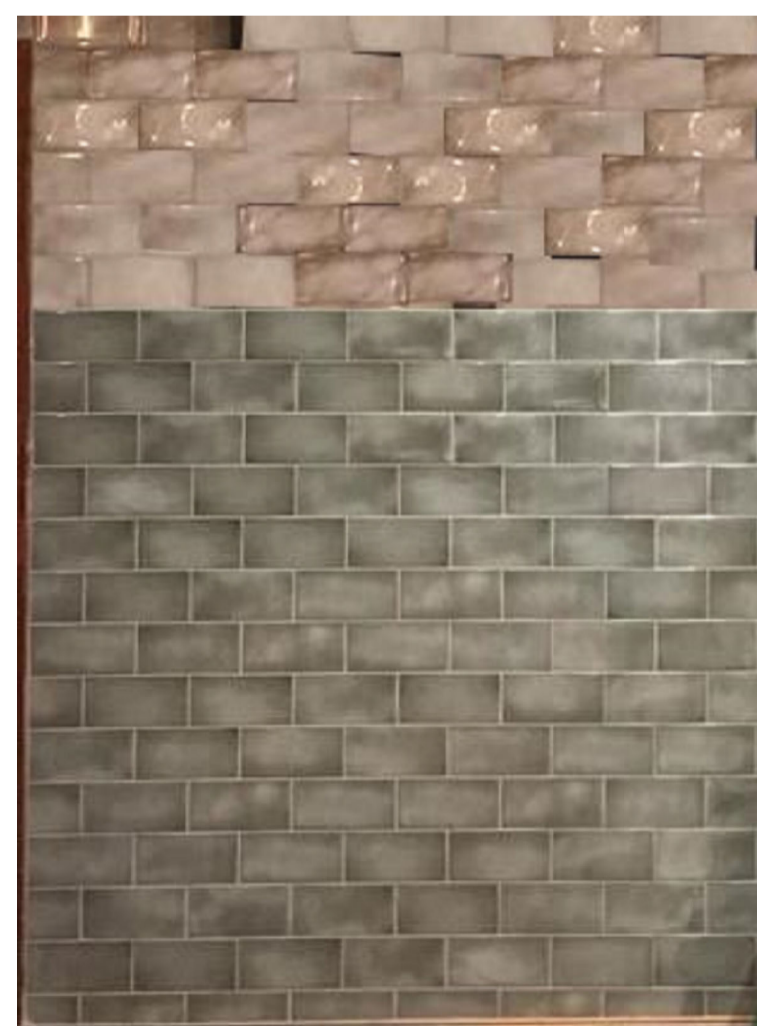

----- TILE REF: NICK FIRTH STUDIO- SPLIT OF SEA GREEN AND FUSION GREY



----- TILE REF: CTD CRACKLE- 300X75 WHITE GLOSS- TO BE LAID BRICK BOND WITH DARK GROUOTTLED DADO BOARDER TO BE USED TO CREATE FEATURE PANEL FOR SIGNWRITTEN INNER PIECE

SPATIALIZED

Tel: 01924 252482
Email: studio@spatialized.com
Web: www.spatialized.com

1 NAVIGATION COURT
CALDER PARK
WAKEFIELD
WF2 7BJ

MITCHELLS & BUTLERS PLC
27 FLEET STREET
BIRMINGHAM
B3 1JP

Mitchells & Butlers

Title: PROPOSED WALL FINISHES

Address: THE ROCKET
120 EUSTON ROAD
LONDON
NW1 2AL

Date: AUG'19	Revision:
Drawn: BM	Job No: 15-19-1020
Scale: 1:50 @ A1	Dwg No: 12

Copyright - This drawing and design and all the information contained therein is the sole copyright of Spatialized Ltd - and reproduction in any form is forbidden unless permission is obtained in writing.
CONTRACTORS PLEASE NOTE:
1. Warning: no dimensions are to be scaled from this drawing. All Contractors must visit site and be responsible for taking & checking all dimensions relative to this work. The designer must be advised of any discrepancies in writing.
2. Any discrepancies between drawings & specifications should be reported to the Designer prior to any work commencing.
3. All fixtures and fittings should be fitted/installed in line with industry standards and comply with HSE, CDM, COSHH and the regulations outlined by any other regulatory body applicable.

