

PROPOSED SECTION 1:50

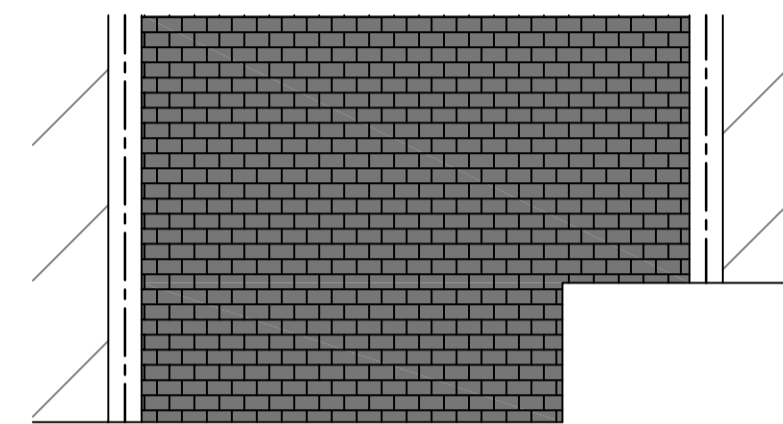

EXISTING ROOF PLAN 1:50

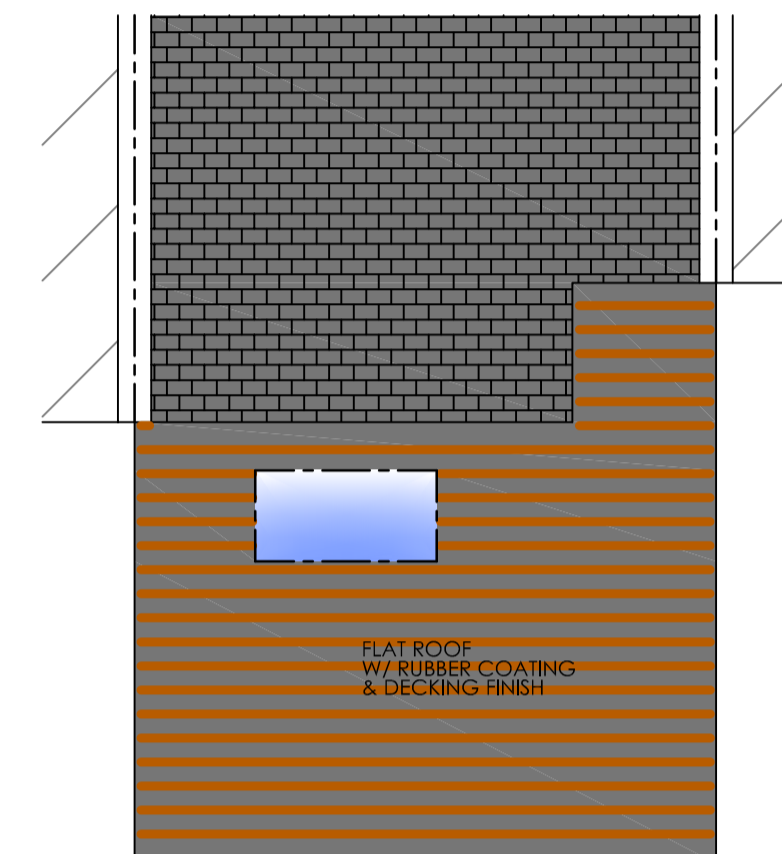

PROPOSED ROOF PLAN 1:50

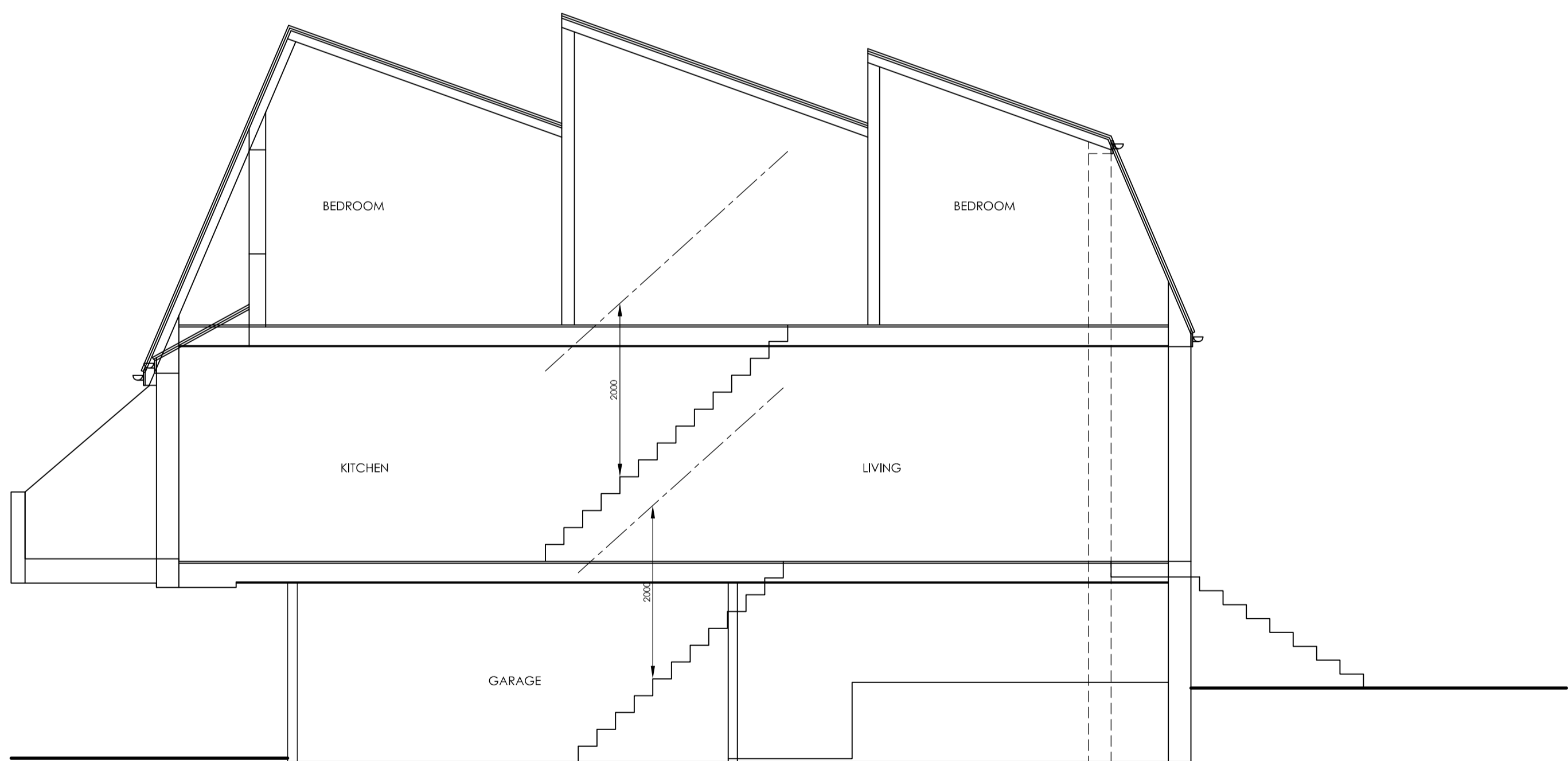

EXISTING SECTION 1:50



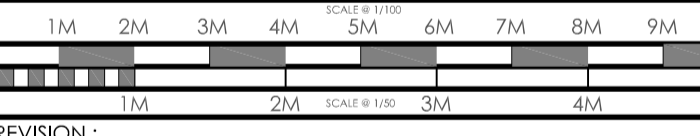

REVISION :  
REV A - 27/03/19 - CLIENT ALTERATIONS

DRAWING :  
EXISTING / PROPOSED SECTIONS/ ROOF PLANS

DATE : MAR 19	PROJECT : PROPOSED BASEMENT CONVERSION
SCALE @ A1 : 1/50	CLIENT : MS. ANNA ROBINSON
DRAWING No. E19 - 01.3	SITE ADDRESS : 3 CHEVINGTON GARLINGE ROAD LONDON NW2 3TE

ALL DRAWINGS TO BE CHECKED BY THE ARCHITECT/CONTRACTOR. DO NOT SCALE FROM DRAWING. ALL CONVERSION FROM PLANS OR STRUCTURAL ALTERATIONS ARE TO BE APPROVED BY ARCHITECTS OR WELL BE CARRIED OUT AT THE CLIENT'S RISK. THE ARCHITECT/CONTRACTOR ACCEPTS NO LIABILITY FOR ANY DAMAGE TO PERSONS OR PROPERTY CAUSED BY ANY ALTERATIONS MADE TO ANY DRAWING. THE DRAWING REMAINS THE PROPERTY OF THE ARCHITECT/CONTRACTOR AND MUST NOT BE REPRODUCED OR COPIED WITHOUT THEIR CONSENT. © 2019 BY ESTBURY BASEMENTS THROUGH THE ARCHITECT/CONTRACTOR. ALL RIGHTS RESERVED. ANY OTHER DRAWINGS OR ADDITIONAL STRUCTURAL DESIGN REQUESTS AFTER AGREED DESIGN OR LOCAL AUTHORITY APPROVALS HAVE BEEN OBTAINED WILL BE AN ADDITIONAL COST TO THE CLIENT.

DRAWING SIGNED AND APPROVED BY:  
PRINT NAME : SIGNATURE : DATE :



tel: +44 (0) 1509 891105  
email: info@theartofbuilding.co.uk  
www: theartofbuilding.co.uk

45, maplewell road  
woodhouse eaves  
leicestershire, le12 8rg