

**IMPORTANT CDM / H&S NOTE**  
 THE DESIGNERS WOULD DRAW THE READER'S ATTENTION TO THE KEY RESIDUAL HEALTH AND SAFETY RISKS THAT HAVE NOT BEEN ELIMINATED FROM THE DESIGN, SHOWN ON THIS DRAWING, BY THE DESIGN PROCESS.

DRA REF.	SIGNIFICANT DESIGNERS IDENTIFIED HAZARDS
HAZ-01	OVERHEAD LINE ELECTRIFICATION
HAZ-02	UNKNOWN BURIED SERVICES
HAZ-03	ASBESTOS HAZARD AT LONDON MIDLAND WASHWAY
HAZ-04	RED ZONE WORKING PROHIBITED
HAZ-05	POSSIBLE CONTAMINATED GROUND / FILL / DEBRIS
HAZ-06	FALL FROM HEIGHT AT GROUND LEVEL
HAZ-07	FAIR TO POOR CONDITION OF EXISTING STRUCTURE
HAZ-08	SUITABLE HABITAT FOR BATS & BIRDS
HAZ-09	INSTABILITY / FAILURE OF REMAINING ARCH SECTION

FOR MORE DETAILS ON THE HIGHLIGHTED HAZARDS REFER TO THE DESIGN RISK ASSESSMENT FOR THIS PROJECT 'EVERYDAY' LOW RISK HAZARDS AND THOSE WHICH SHOULD BE OBVIOUS TO A COMPETENT CONTRACTOR HAVE NOT BEEN INDICATED ON THIS DRAWING. SHOULD ANY ADDITIONAL HAZARDS BE IDENTIFIED DURING THE COURSE OF THE WORKS THE CONTRACTOR SHALL NOTIFY ALL RELEVANT MEMBERS OF THE PROJECT TEAM.

- Legend/Notes
- ALL DIMENSIONS ARE IN MILLIMETRES UNLESS STATED OTHERWISE.
  - DO NOT SCALE FROM THIS DRAWING. IN THE CASE OF DISCREPANCIES BETWEEN DIMENSIONS SHOWN ON THE DRAWING AND ACTUAL DIMENSIONS ON SITE, THE CONTRACTOR SHALL BRING THIS TO THE ATTENTION OF THE CLIENTS REPRESENTATIVE.
  - THIS DRAWING IS BASED ON AVAILABLE NETWORK RAIL RECORD INFORMATION, A POINT CLOUD / TOPOGRAPHICAL SURVEY UNDERTAKEN BY AECOM (04/12/17), TRIAL PITS (11/11/2017), A GROUND PENETRATING RADAR SURVEY (4/12/17) AND GI BY BOREHOLE SOLUTIONS (15 & 16/04/2019).
  - THIS DRAWING SHOULD BE READ IN CONJUNCTION WITH APPROVAL IN PRINCIPLE AND STATEMENT OF DESIGN INTENT DOCUMENTS:
    - 145602-NRD-1705-LEC1-F01-ECV-000001
    - 145602-NRD-1705-LEC1-F02-ECV-000001
  - FOR STRUCTURE SPECIFIC DESIGNERS RISK ASSESSMENT REFER TO DOCUMENT:
    - 145602-NRD-1705-LEC1-RSA-ECV-000001
  - WORKS TO BE CARRIED OUT IN ACCORDANCE WITH NR/L3/CIV/140 MODEL CLAUSES FOR SPECIFYING CIVIL ENGINEERING WORKS WITH SITE SPECIFIC REQUIREMENTS TO BE DETAILED AT FORM 003 (DETAILED DESIGN) STAGE.
  - REFER TO DRAWING 000002 FOR DEVELOPED SECTIONS

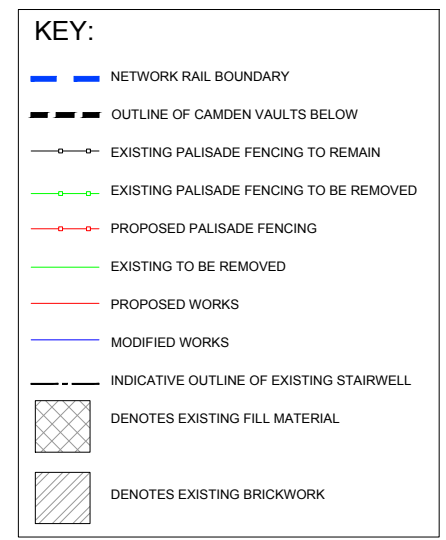

**NETWORK RAIL STANDARD COLOUR CONVENTION:**

BLACK = EXISTING WORKS TO BE RETAINED  
 RED = PROPOSED WORKS  
 GREEN = EXISTING WORKS TO BE REMOVED

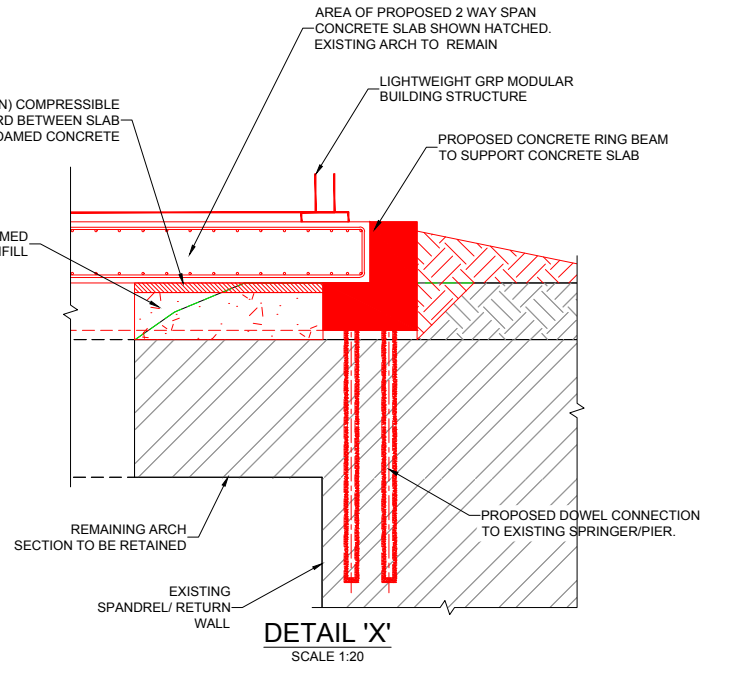
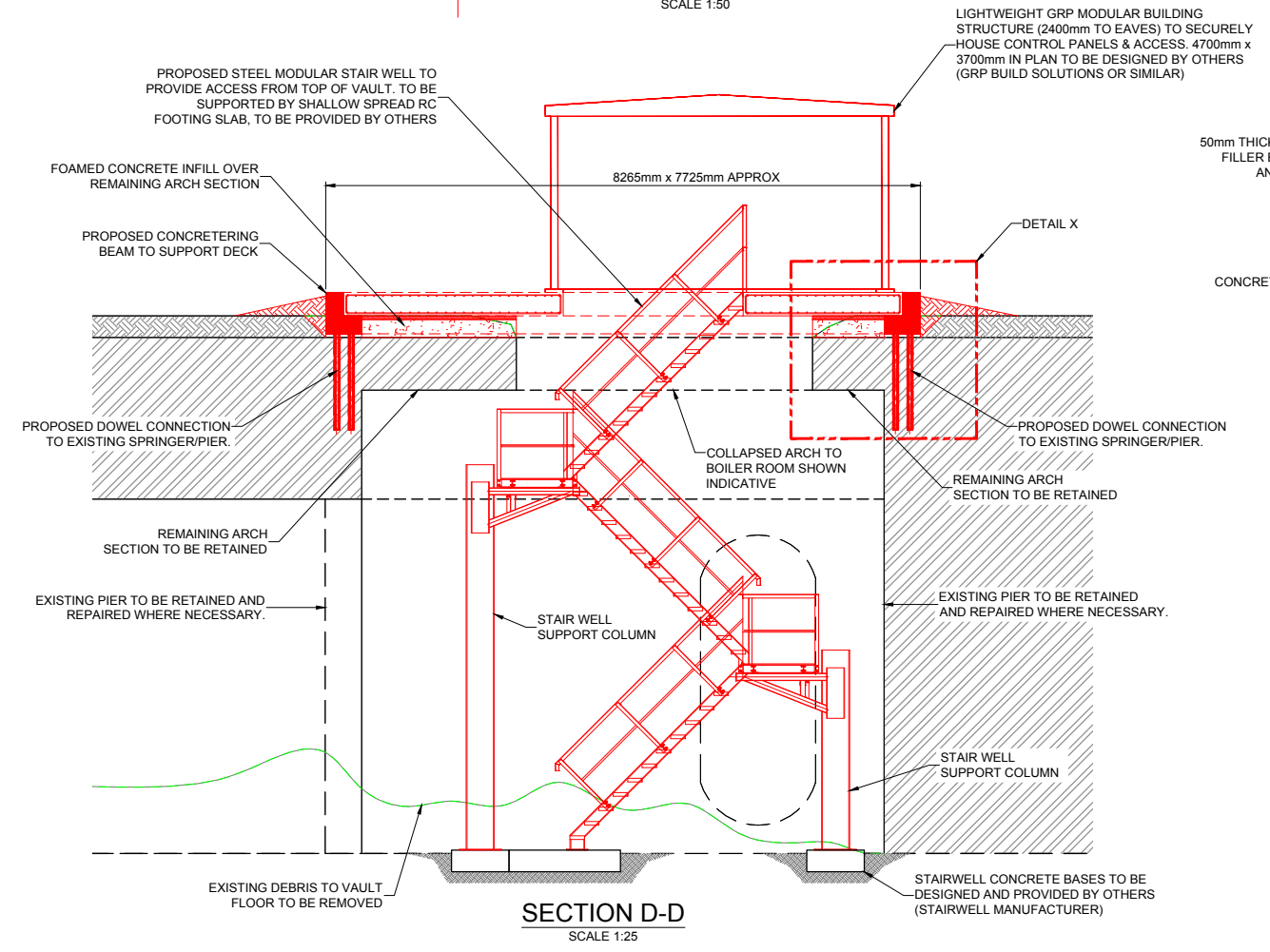

A01	04/10/19	FIRST ISSUE	SW	**	HD
REV	DATE	DESCRIPTION OF REVISIONS	DRAWN	CHKD	APPRD

STATUS: F001 - APPROVAL IN PRINCIPLE



Manchester Square One, 4 Travis Street, Manchester, M1 2NY  
 Tel: 0161 880 3936 Web: www.networkrail.co.uk

PROJECT: LEC1/10B CAMDEN WINDING VAULTS

DRAWING TITLE: PROPOSED GENERAL ARRANGEMENT SHEET 2 OF 2

DESIGNED	N. WIGHTMAN	SIGNED	Date	04/10/2019
DRAWN	S WOLLITER	SIGNED	Date	04/10/2019
CHECKED		SIGNED	Date	04/10/2019
APPROVED	H. DAS	SIGNED	Date	04/10/2019

SCALE (@ A1 SHEET SIZE = 841 x 594)	ELR	MILEAGE	1m 0138yds
DRAWING NUMBER	LEC1	REVISION	A01

145602-NRD-1705-LEC1-DRG-ECV-000005