

Holly walk - Existing Section 2-2  
Scale 1:50

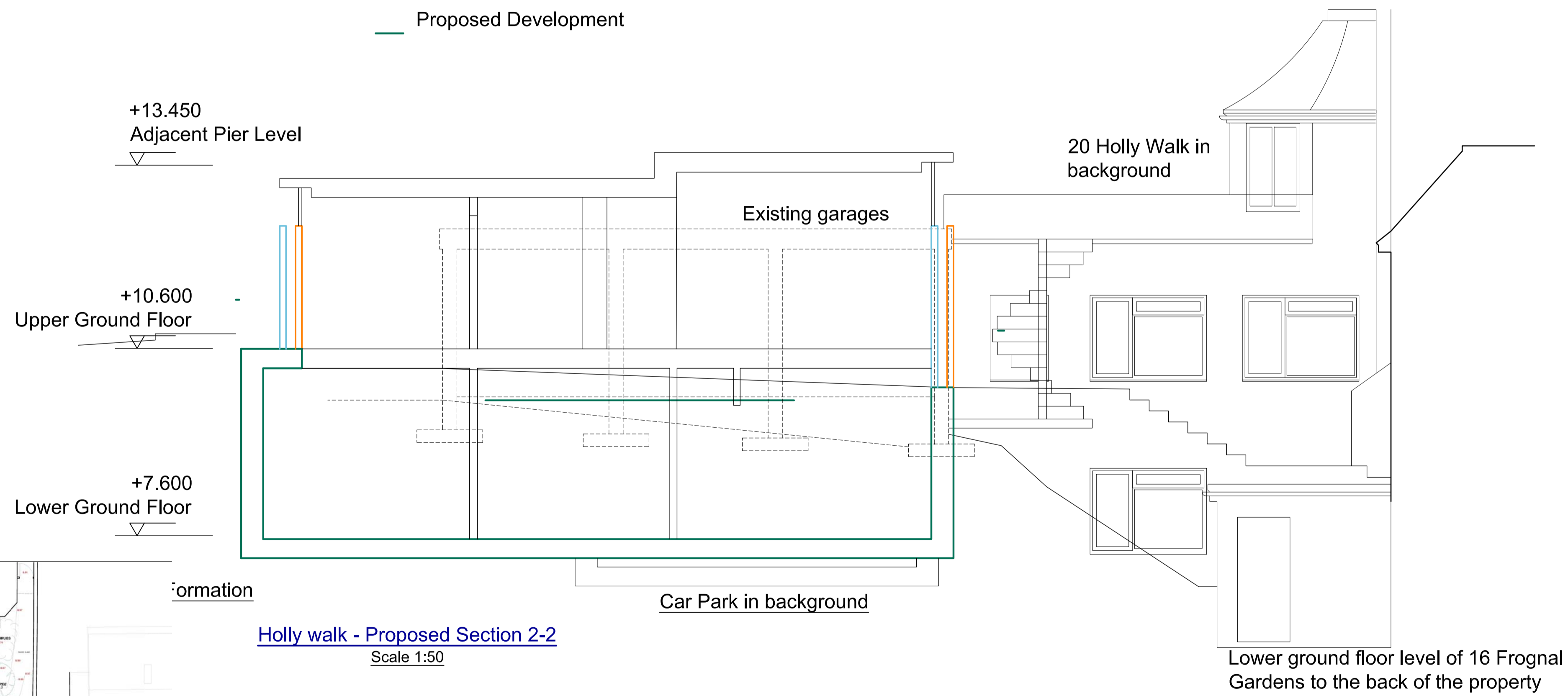

Holly walk - Proposed Section 2-2  
Scale 1:50

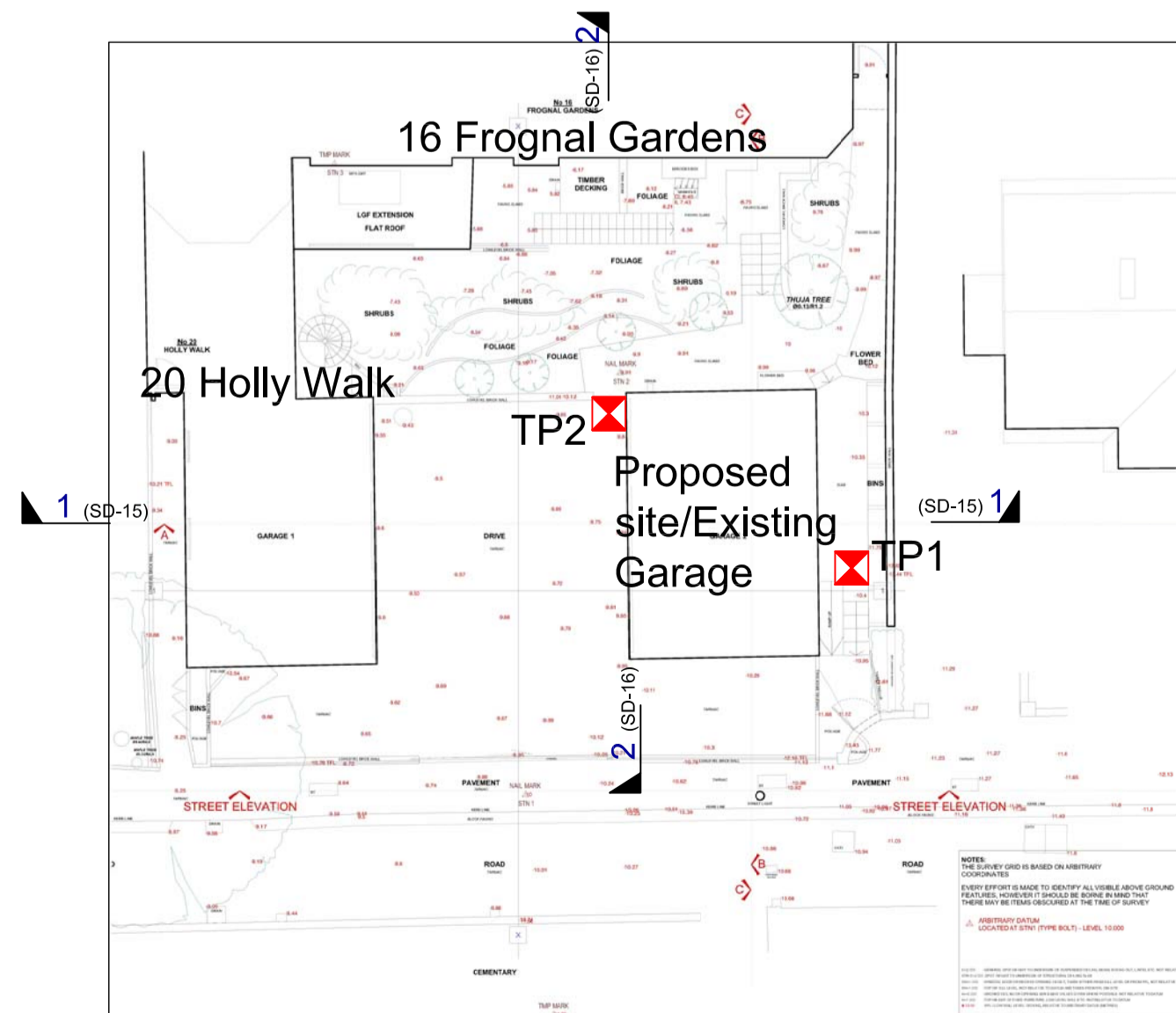

Issued for Planning

Rev	Date	Amendments
3	07/08/2019	Alteration to plans to final architectural plans
2	24/07/2019	Section updated
1	08/10/2018	Section updated
-	18/07/2018	First issue for comment

**Croft Structural Engineers**  
 Clockshop Mews,  
 1/a 40 Saxon Rd,  
 London, SE25 5EH,  
 020 8684 4744  
 www.croftse.co.uk

Client: Mr. Alan Harari  
 Project: Holly Walk  
 Title: Existing and Proposed section 2-2

Job Number <b>180618</b>	Drawn pr	Scale as shown
Dwg Number <b>SD-16</b>	Rev 3	Date October '18