

ALL DIMENSIONS TO BE CHECKED ON SITE AND ALL DISCREPANCIES AND ADJUSTMENTS TO BE NOTED AND PASSED TO THE SURVEYOR FOR FURTHER INSTRUCTIONS.

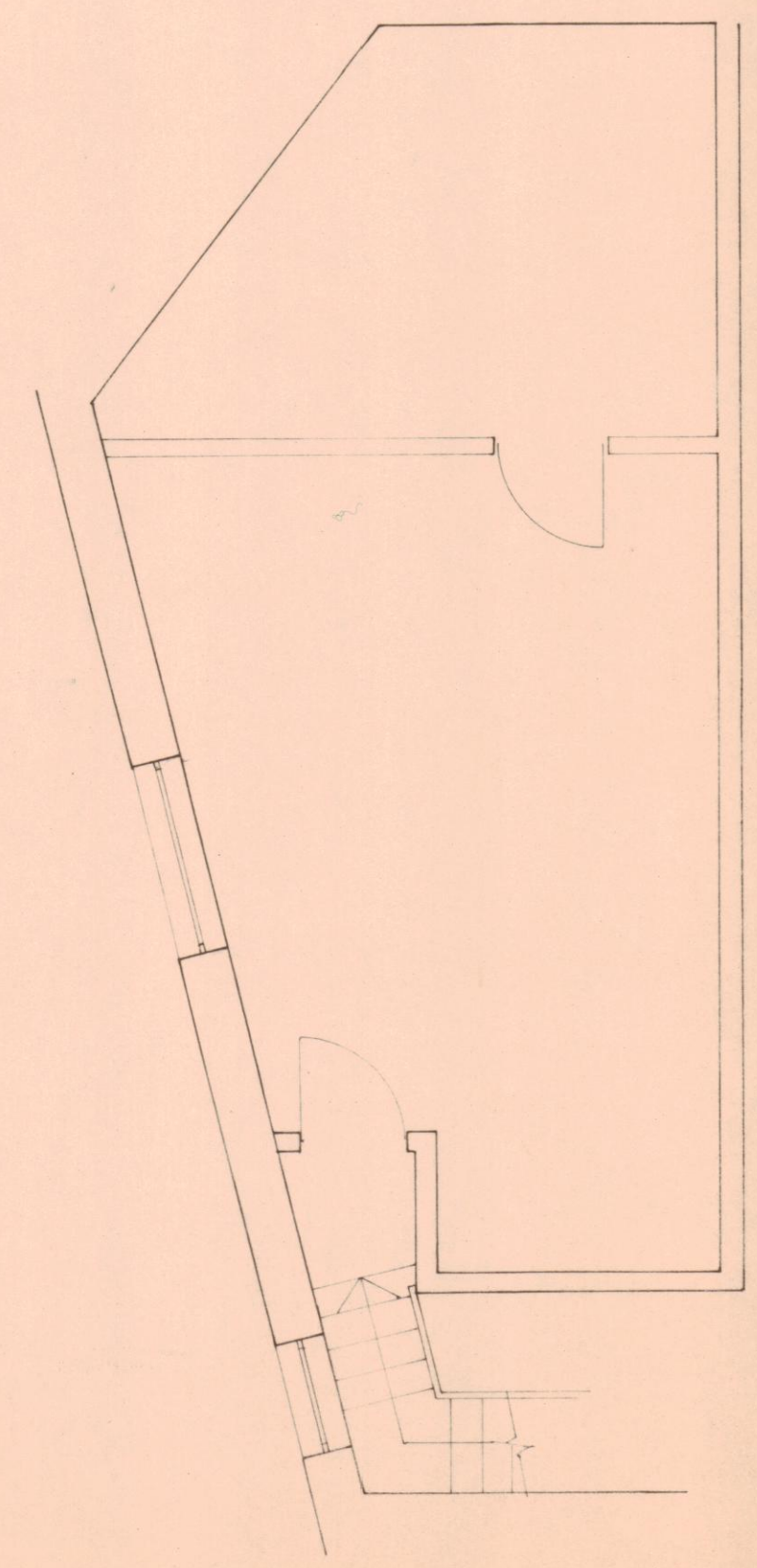

FIRST FLOOR

SUPPLY AND HANG 2ND NEW 1 HOUR FIRE RESISTING, SELF CLOSING DOORS AND FRAMES, COMPLETE WITH INTUMESCENT STRIPS.

OVERHAUL EXISTING STAIRCASE - INSERT ADDITIONAL HANDRAIL TO PARTITION.

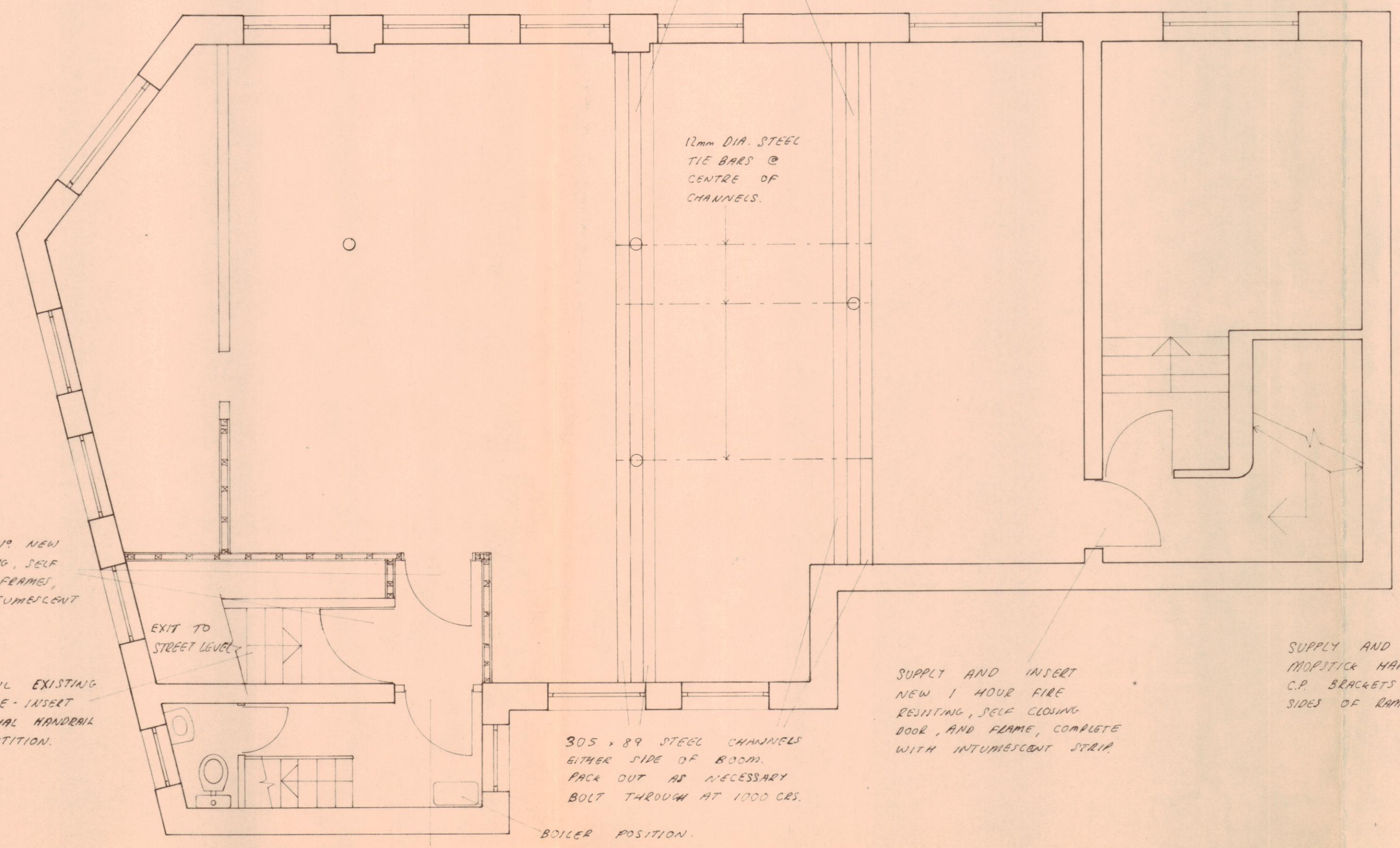

GROUND FLOOR

CAREFULLY REMOVE EXISTING DOOR AND FRAME - ADAPT OPENING AS NECESSARY, SUPPLY AND HANG NEW 1 HOUR FIRE RESISTING DOOR AND FRAME COMPLETE WITH INTUMESCENT STRIP AND DOOR CLOSER.

305 x 89 STEEL CHANNELS EITHER SIDE OF ROOM. PACK OUT AS NECESSARY BOLT THROUGH AT 1000 CRS.

BOILER POSITION.

SUPPLY AND INSERT NEW 1 HOUR FIRE RESISTING, SELF CLOSING DOOR AND FRAME, COMPLETE WITH INTUMESCENT STRIP.

SUPPLY AND FIX NEW MORTICE HANDRAIL ON C.P. BRACKETS TO BOTH SIDES OF RAMP.

ON COMPLETION OF THE INSTALLATION OF STEEL COLUMNS AND TIE BARS CAREFULLY REMOVE 3RD STEEL COLUMN - MAKE GOOD ALL WORKS DISTURBED.

EXISTING TIMBER TRUSSED RAFTERS

12mm DIA. STEEL TIE BARS @ CENTRE OF CHANNELS.

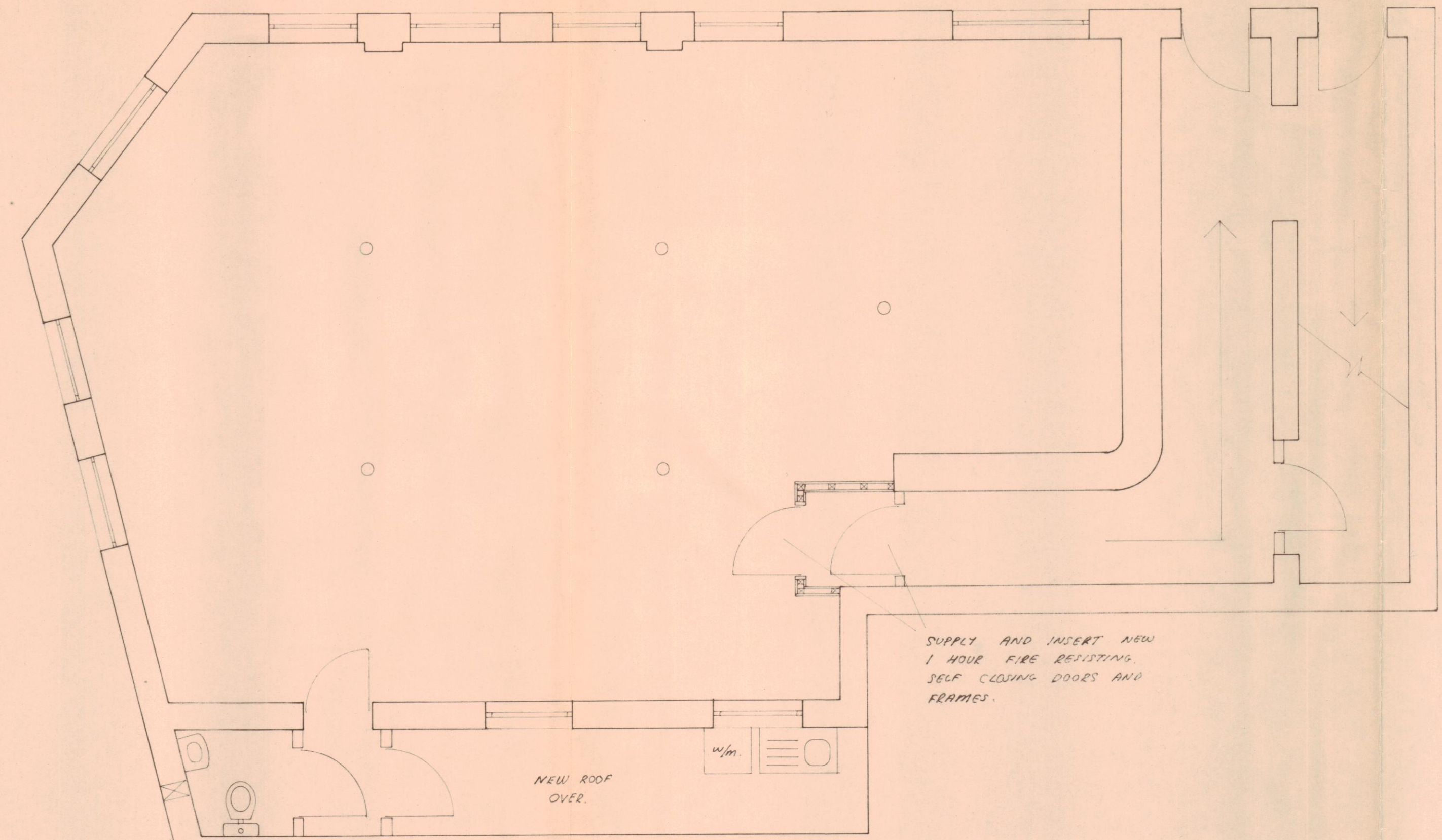

BASEMENT

SUPPLY AND INSERT NEW 1 HOUR FIRE RESISTING, SELF CLOSING DOORS AND FRAMES.

NEW ROOF OVER.

- NOTES
- 1/ ALL NEW STUDYWORK PARTITIONING TO BE CLAD BOTH SIDES WITH 2ND LAYER OF 12.5mm FIREBOARD LAYER AND NAILED, SCRIM AND SET TO GIVE 1 HOUR FIRE PROTECTION.
 - 2/ ALL ELECTRICAL WORK TO BE IN ACCORDANCE WITH THE LATEST EDITION OF THE IEE REGULATIONS.
 - 3/ EMERGENCY LIGHTING AND ESCAPE SIGNS TO BE IN ACCORDANCE WITH THE FIRE OFFICER'S REQUESTS

William Martin
 LONDON BOROUGH OF CANNON
 TOWN AND COUNTY PLANNING ACT
 26 AUG 1993
 RECOMMENDATION MADE
 ON BEHALF OF THE COUNCIL

TP9300424R0

ref.	revision	date
1:50	SEP '92	<i>Super Man</i> drawn

drawing title
 PROPOSED FLOOR PLANS.

job title
 2 HERBRAND STREET,
 LONDON WC1.

client
 Mr. R BURTON.

William Martin & Partners Chartered Surveyors

 Fulham
 92 Wandsworth Bridge Road
 London SW6 2TF
 Tel. 071 731 5311
 Fax. 071 731 3712

FB 717 / 2 / D1

