

SITE LOCATION
(Scale 1:50000)

Ordnance Survey map extract based upon Landranger map series with the permission of the controller of Her Majesty's Stationery Office Licence No. 0100023487 Crown copyright.

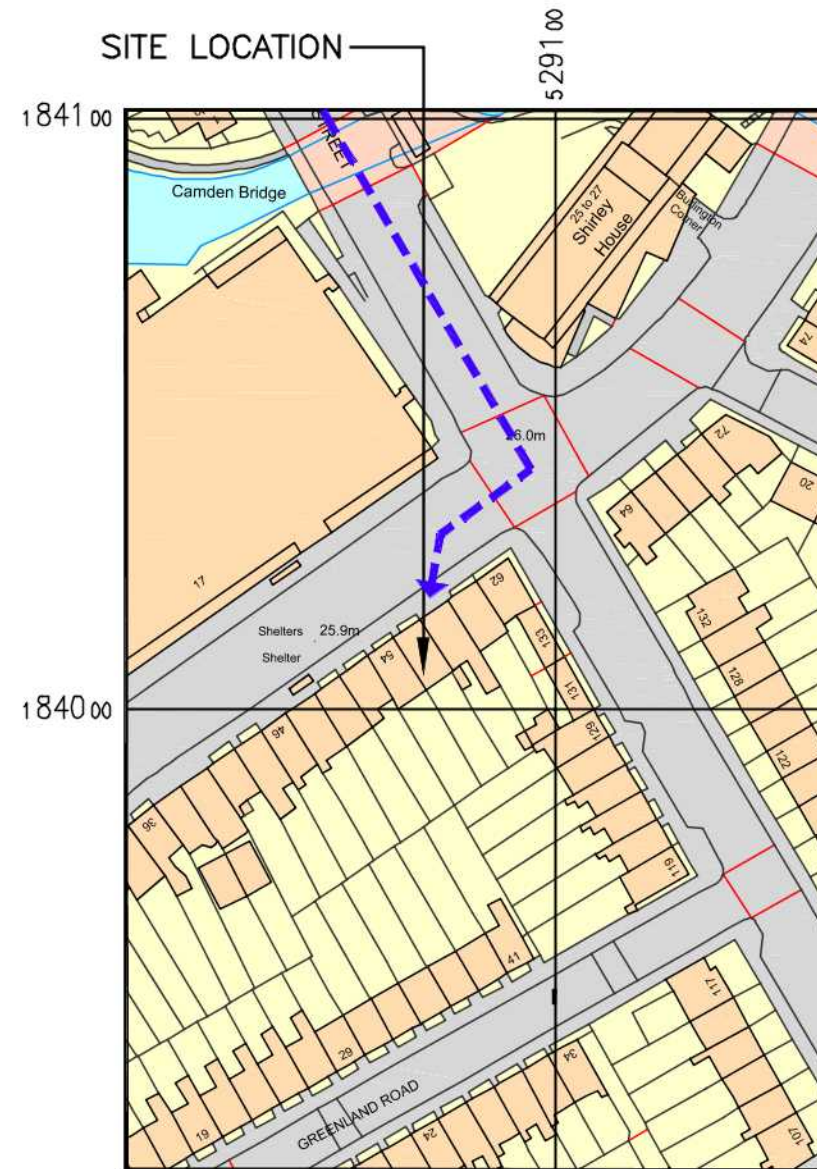
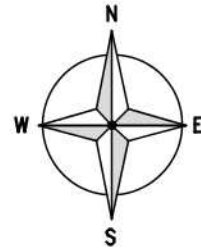

DETAILED SITE LOCATION
(Scale 1:1250)

Based upon Ordnance Survey map extract with the permission of the Controller of Her Majesty's Stationery Office. Crown copyright. Licence No. 100020449



SITE PHOTOGRAPH

PROPOSED EQUIPMENT LOCATION



ALL DIMENSIONS ARE IN mm UNLESS NOTED OTHERWISE

N.G.R. E: 529082 N: 184017

DIRECTIONS TO SITE:

HEAD SOUTHEAST ON M1. TAKE THE N CIRCULAR RD N/A40 EXIT TOWARD CENTRAL LONDON E/BRENT CROSS E/ WEMBLEY W. SLIGHT LEFT TOWARD STADIUM RD E. USE THE RIGHT LANE TO TURN LEFT ONTO STADIUM RD E. AT THE ROUNDABOUT, TAKE THE 3RD EXIT ONTO TEMPELHOF AVE. AT THE ROUNDABOUT, TAKE THE 2ND EXIT ONTO TILLING RD. AT THE ROUNDABOUT, TAKE THE 1ST EXIT AND STAY ON TILLING RD. TILLING RD TURNS RIGHT AND BECOMES BRENTFIELD GARDENS. SLIGHT LEFT ONTO HENDON WAY/A41. TURN RIGHT ONTO FINCHLEY RD/A41. CONTINUE TO FOLLOW A41. TURN LEFT ONTO ADELAIDE RD/B509. TURN RIGHT ONTO HAVERSTOCK HILL/A502. TURN LEFT ONTO CASTLEHAVEN RD/A502. CONTINUE ONTO CAMDEN ST/A400. TURN RIGHT ONTO CAMDEN RD/A503. DESTINATION WILL BE ON THE LEFT.

KEY:

= Access Route

A Original Issue

Rev: Change Description:



Independent House, Imberhome Lane, East Grinstead, West Sussex, RH19 1TU
Tel: +44 (0) 1342 305038 Web: www.iwireless-solutions.com



Cell Name	Opt.
GREENDOOR BAZAR	A
CTIL Reference	O2 CSR
149027	70792

Site Address / Contact Details

58 CAMDEN ROAD
LONDON
NW1 9DR

Drawing Title: **SITE LOCATION MAPS**

Purpose of issue: **PLANNING**

Drawing Number: **100**

Original Sheet Size: A3	Rev:
Checked: AA	Date: 29.08.19
	A

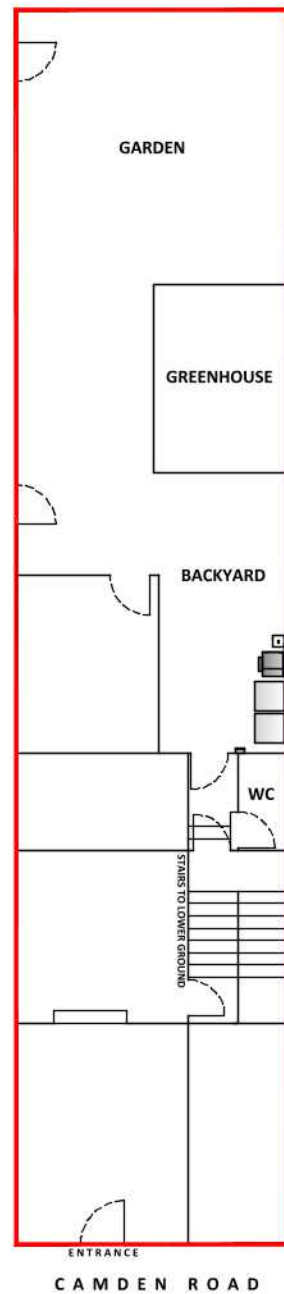
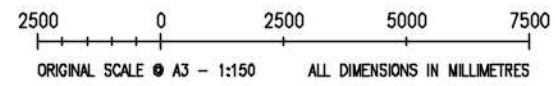
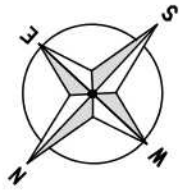

GROUND FLOOR PLAN
SCALE (1:150)

ALL DIMENSIONS ARE IN mm UNLESS NOTED OTHERWISE

N.G.R E: 529082 N: 184017

NOTES:

A Original Issue

Rev: Change Description:



Independent House, Imberhome Lane, East Grinstead, West Sussex, RH19 1TU
Tel: +44 (0) 1342 305038 Web: www.iwireless-solutions.com



Cell Name	Opt.
GREENDOOR BAZAR	A

CTIL Reference	O2 CSR
149027	70792

Site Address / Contact Details
58 CAMDEN ROAD LONDON NW1 9DR

Drawing Title: SITE PLAN

Purpose of issue: PLANNING

Drawing Number: 200

Original Sheet Size: A3	Rev:
Checked: AA	Date: 05.11.19
	A

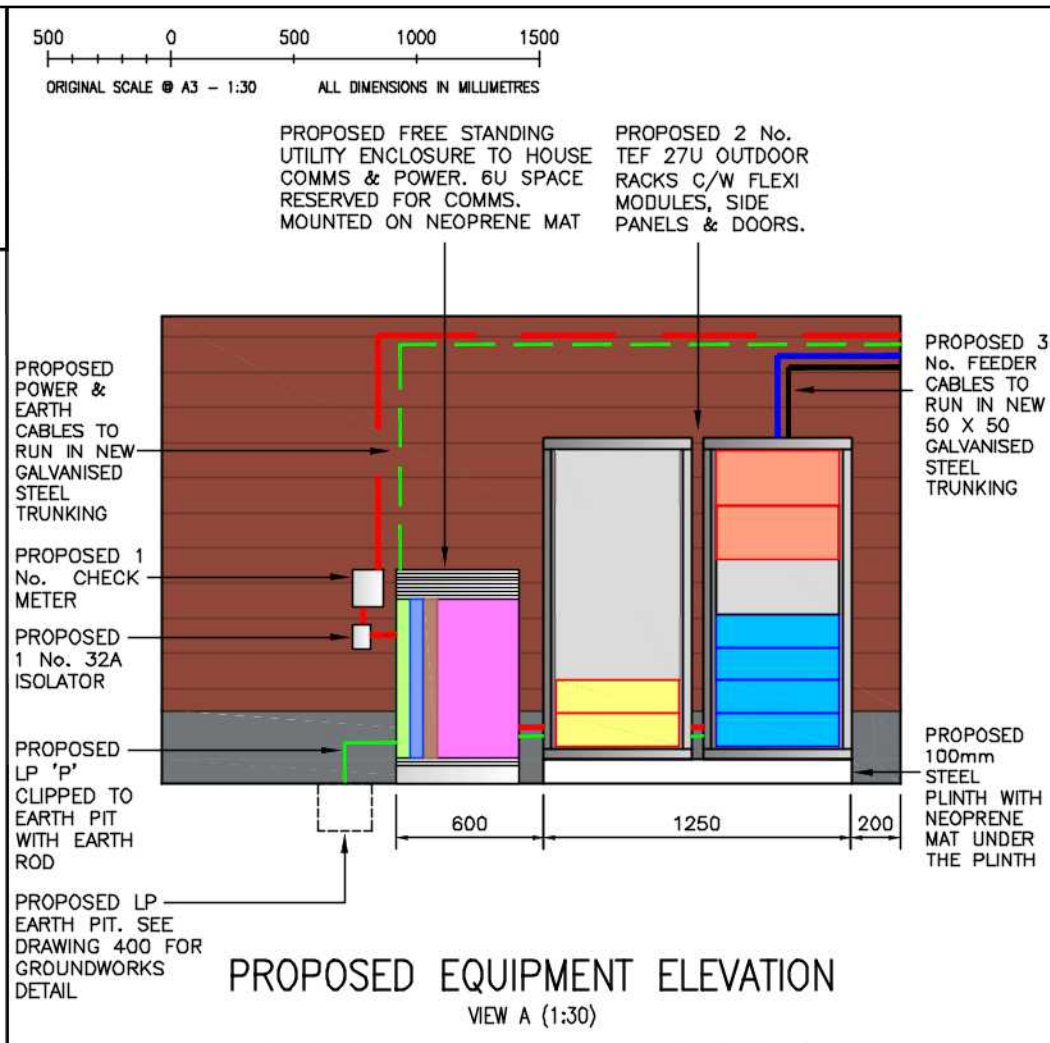
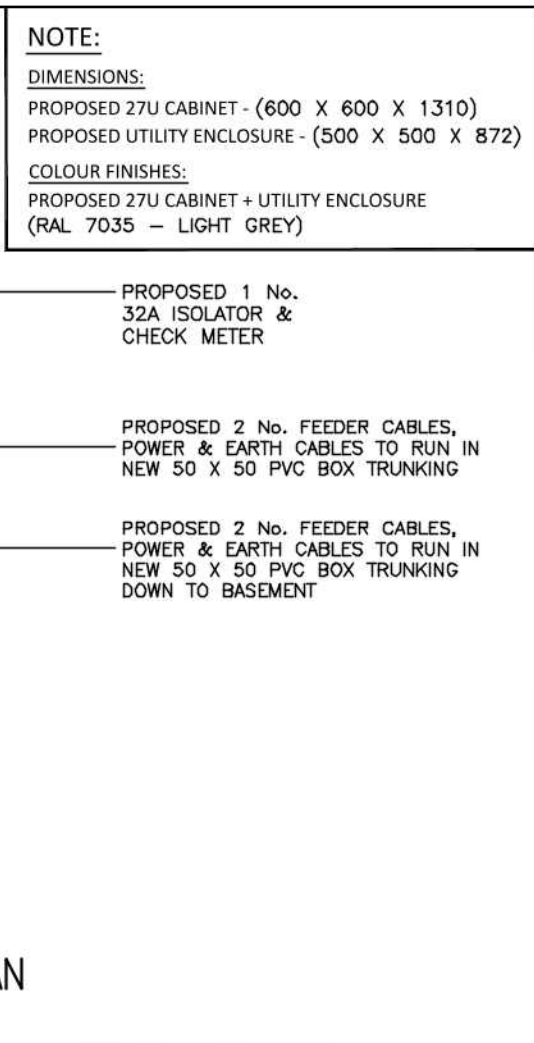
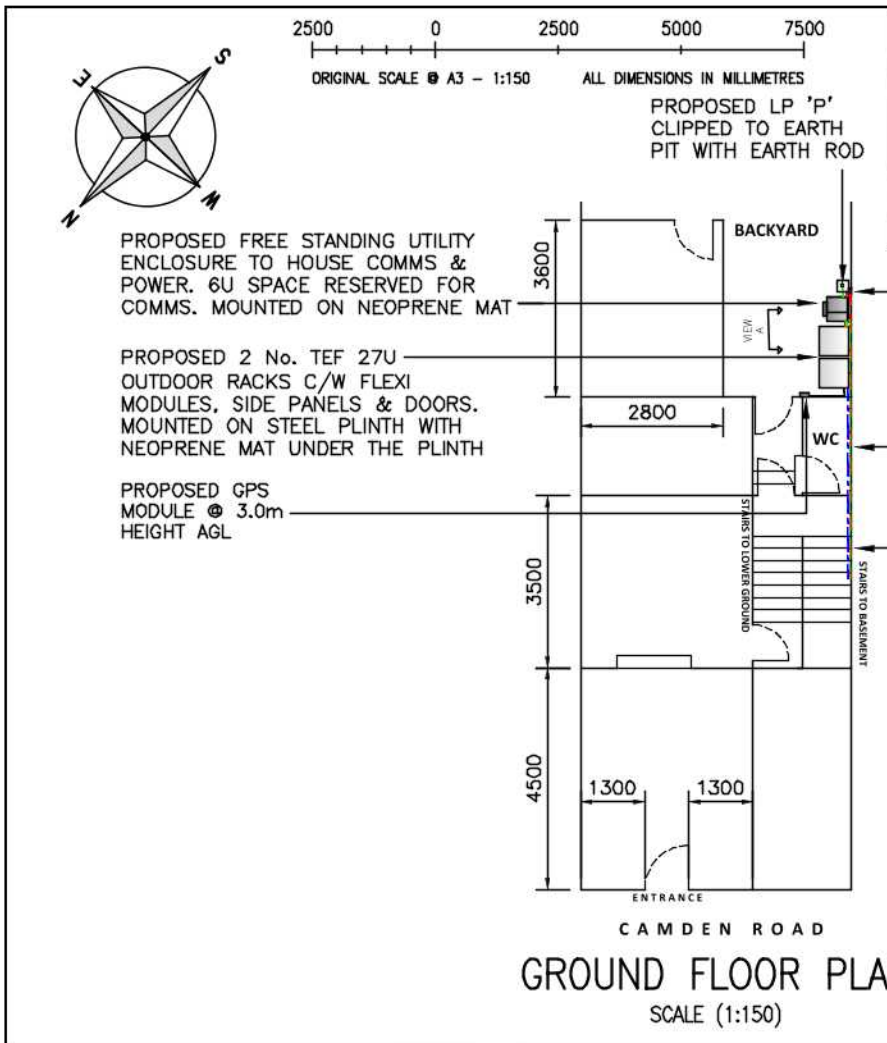

ALL DIMENSIONS ARE IN mm UNLESS NOTED OTHERWISE

N.G.R E: 529082 N: 184017

NOTES:

- SP TO RELOCATE THE EXISTING ITEMS AT THE PROPOSED EQUIPMENT LOCATION
- PROPOSED EQUIPMENT LOCATION IS EXTERNAL. FREE STANDING PLINTH ON NEOPRENE MAT IS PROPOSED UNDER THE CABINET. NO GROUNDWORKS REQUIRED UNDER THE CABINET
- LIGHTNING PROTECTION IS REQUIRED

KEY:

- GPS CABLE TBC
- FEEDER CABLE
- EARTH CABLE
- POWER CABLE
- COMBINING (5U)
- TRANSMISSION (6U)
- ELTEK PSU (1U)
- SPARE
- NOKIA RADIO MODULES (3U)
- NOKIA SYSTEM MODULES (3U)
- BT MEAS DC RAIL (1U)
- CABLE WAY ACCESS (1U)

B Notation amended

A Original Issue

Rev: Change Description:

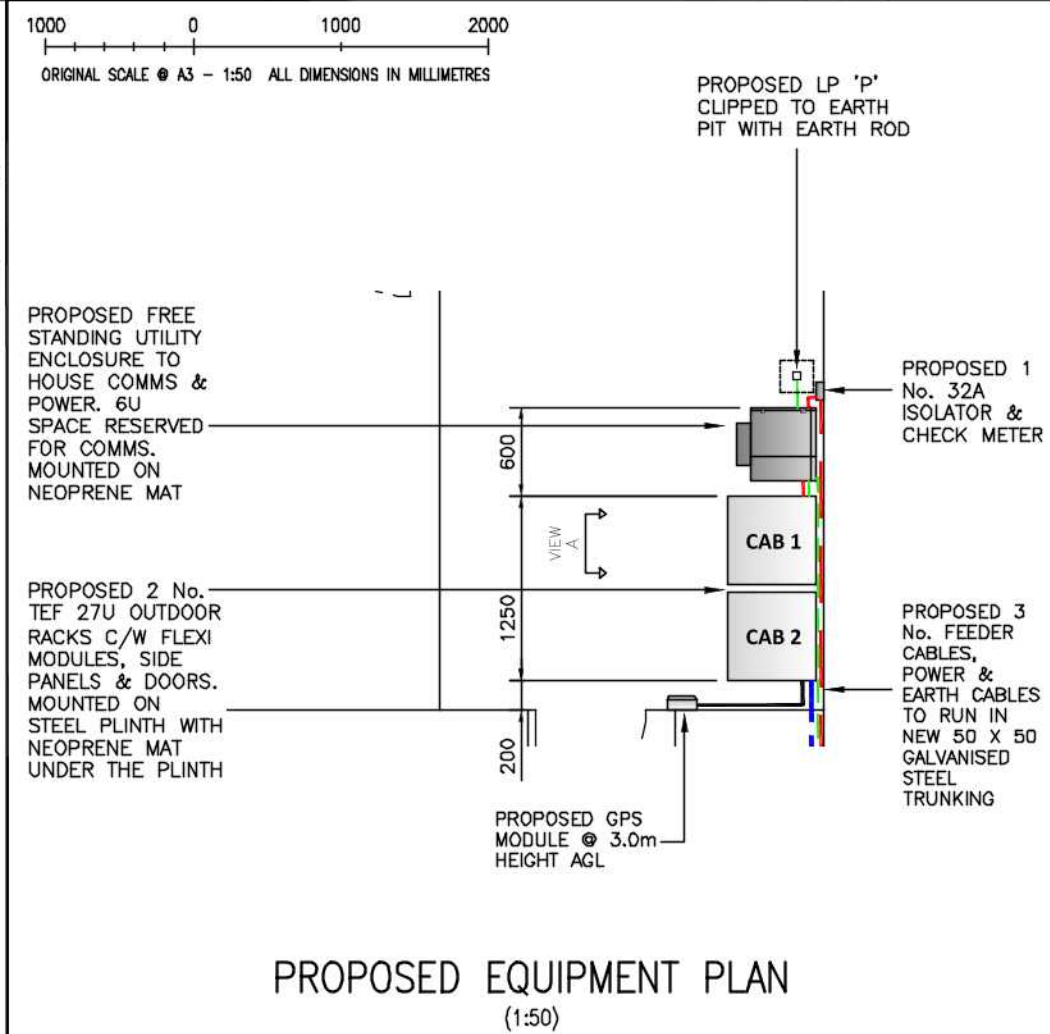
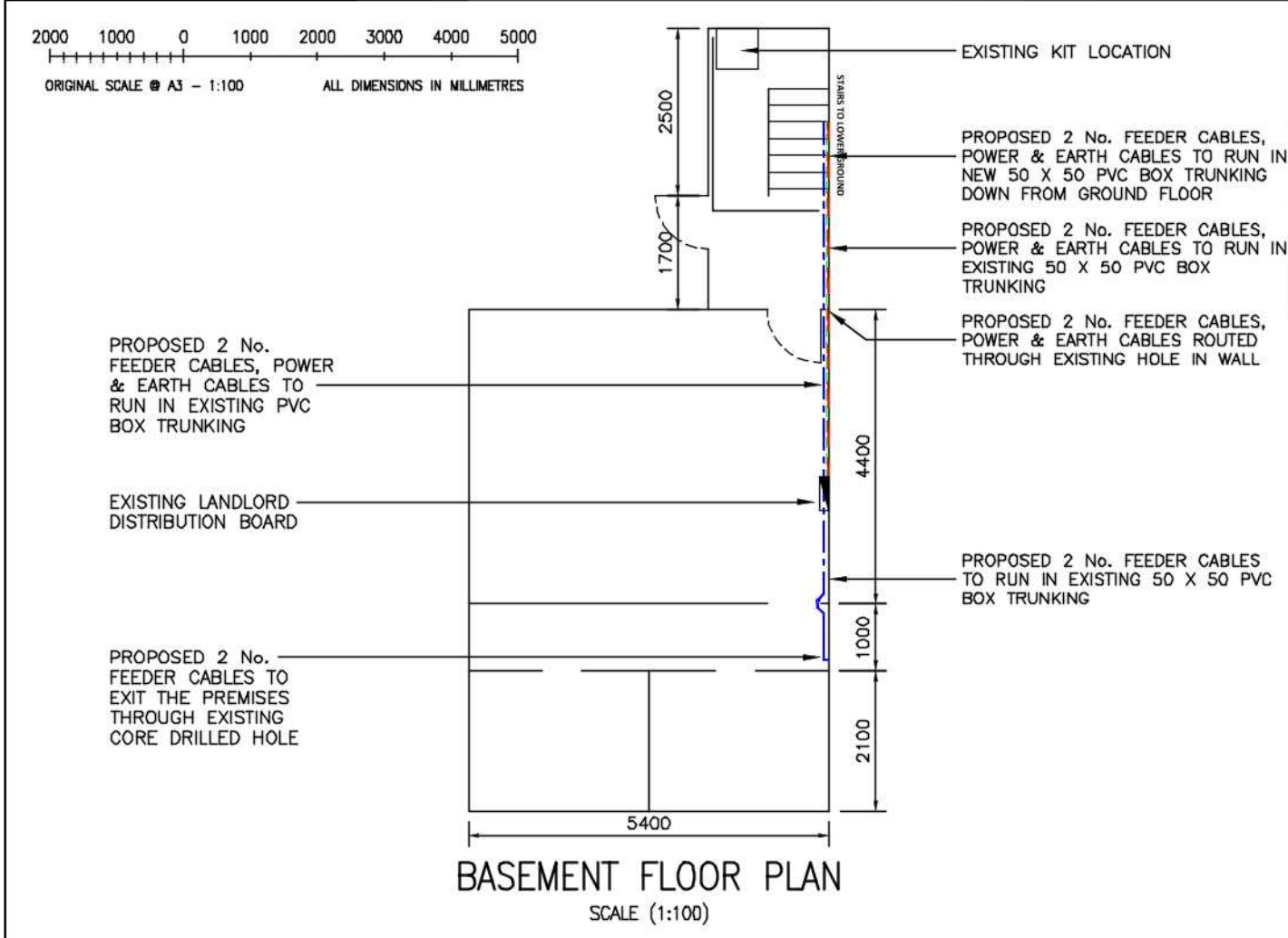

iwireless SOLUTIONS

Independent House, Imberthorne Lane, East Grinstead, West Sussex, RH19 1TU
 Tel: +44 (0) 1342 305038 Web: www.iwireless-solutions.com

Telefonica

Cell Name	Opt.
GREENDOOR BAZAR	A
CTIL Reference	O2 CSR
149027	70792
Site Address / Contact Details	
58 CAMDEN ROAD LONDON NW1 9DR	
Drawing Title: SITE PLAN	
Purpose of issue: PLANNING	
Drawing Number: 201	
Original Sheet Size: A3	Rev:
Checked: AA	Date: 05.11.19
	B



ALL DIMENSIONS ARE IN mm UNLESS NOTED OTHERWISE

N.G.R | E: 529082 | N: 184017

NOTES:

- SP TO RELOCATE THE EXISTING ITEMS AT THE PROPOSED EQUIPMENT LOCATION
- PROPOSED EQUIPMENT LOCATION IS EXTERNAL. FREE STANDING PLINTH ON NEOPRENE MAT IS PROPOSED UNDER THE CABINET. NO GROUNDWORKS REQUIRED UNDER THE CABINET
- LIGHTNING PROTECTION IS REQUIRED

KEY:

-  PROPOSED EQUIPMENT
-  EXISTING EQUIPMENT

A | Original Issue

Rev: Change Description:



Independent House, Imberhome Lane, East Grinstead, West Sussex, RH19 1TU
Tel: +44 (0) 1342 305038 | Web: www.iwireless-solutions.com



Cell Name		Opt.
GREENDOOR BAZAR		A
CTIL Reference	O2 CSR	
149027	70792	

Site Address / Contact Details	
58 CAMDEN ROAD LONDON NW1 9DR	

Drawing Title:		SITE PHOTOGRAPHS
Purpose of issue:		PLANNING
Drawing Number:		300
Original Sheet Size:		A3
Checked:	Date:	Rev:
AA	29.08.19	A



PROPOSED 27U OUTDOOR RACKS LOCATION



PROPOSED UTILITY ENCLOSURE LOCATION



PROPOSED GPS MODULE LOCATION



EXISTING LANDLORD DISTRIBUTION BOARD



EXISTING LIGHT FITTING NEAR THE PROPOSED EQUIPMENT

SITE PHOTOGRAPHS



PROPOSED EXTERNAL FEEDER ROUTE 1



PROPOSED INTERNAL FEEDER ROUTE 1

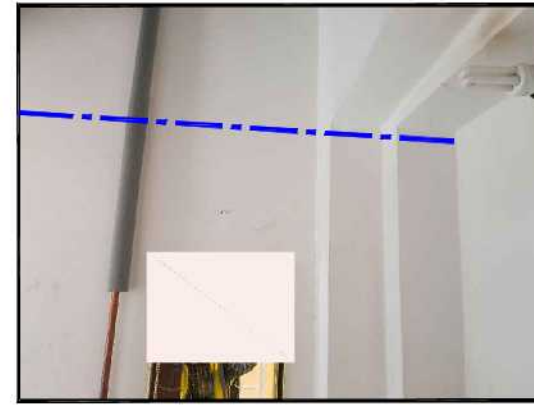

PROPOSED INTERNAL FEEDER ROUTE 2

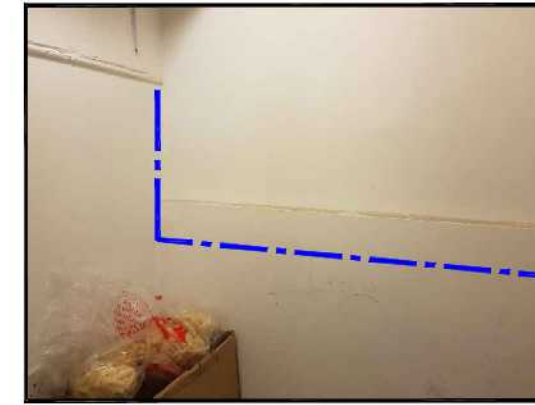

PROPOSED INTERNAL FEEDER ROUTE 3

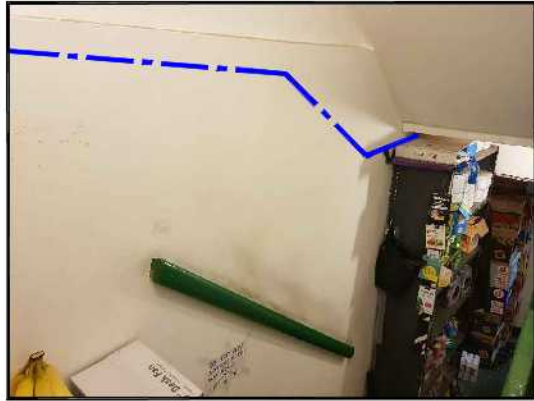

PROPOSED INTERNAL FEEDER ROUTE 4



PROPOSED INTERNAL FEEDER ROUTE 5



PROPOSED INTERNAL FEEDER ROUTE 6



PROPOSED INTERNAL FEEDER ROUTE 7



PROPOSED INTERNAL FEEDER ROUTE 8



PROPOSED INTERNAL FEEDER ROUTE 9

SITE PHOTOGRAPHS – CABLE ROUTES

ALL DIMENSIONS ARE IN mm UNLESS NOTED OTHERWISE

N.G.R | E: 529082 N: 184017

NOTES:

- PROPOSED FEEDER CABLES TO RUN IN GALVANISED STEEL TRUNKING IN THE BACKYARD INTO THE TOILET, THEN INTO THE STAIRWAY RUNNING AT LOW LEVEL IN BOX TRUNKING TO THE BASEMENT & THEN FOLLOWING THE EXISTING ROUTE
- PROPOSED POWER & EARTH CABLES TO FOLLOW THE FEEDER ROUTE TO THE EXISTING LANDLORD DISTRIBUTION BOARD IN THE BASEMENT (AS SHOWN IN PHOTOS 1-8)

KEY:

- GPS CABLE TBC
- FEEDER CABLE
- EARTH CABLE
- POWER CABLE

B Cable routes amended

A Original Issue

Rev: Change Description:



Independent House, Imberhome Lane, East Grinstead, West Sussex, RH19 1TU
Tel: +44 (0) 1342 305038 Web: www.iwireless-solutions.com



Cell Name	Opt.
GREENDOOR BAZAR	A
CTIL Reference	O2 CSR
149027	70792

Site Address / Contact Details	
58 CAMDEN ROAD LONDON NW1 9DR	

Drawing Title: SITE PHOTOGRAPHS – CABLE ROUTES	
Purpose of issue: PLANNING	
Drawing Number: 301	
Original Sheet Size: A3	Rev:
Checked: AA	Date: 05.11.19
	B

ALL DIMENSIONS ARE IN mm UNLESS NOTED OTHERWISE

N.G.R | E: 529082 | N: 184017

NOTES:

- REFER TO DRAWING 201 FOR EARTH PIT LOCATION

A | Original Issue

Rev: Change Description:



Independent House, Imberhome Lane, East Grinstead, West Sussex, RH19 1TU
Tel: +44 (0) 1342 305038 Web: www.iwireless-solutions.com



Cell Name	Opt.
-----------	------

GREENDOOR BAZAR	A
-----------------	---

CTIL Reference	O2 CSR
----------------	--------

149027	70792
--------	-------

Site Address / Contact Details

58 CAMDEN ROAD
LONDON
NW1 9DR

Drawing Title: EARTH PIT DETAIL

Purpose of issue: PLANNING

Drawing Number: 400

Original Sheet Size: A3	Rev:
-------------------------	------

Checked: AA	Date: 05.11.19	Rev: A
-------------	----------------	--------

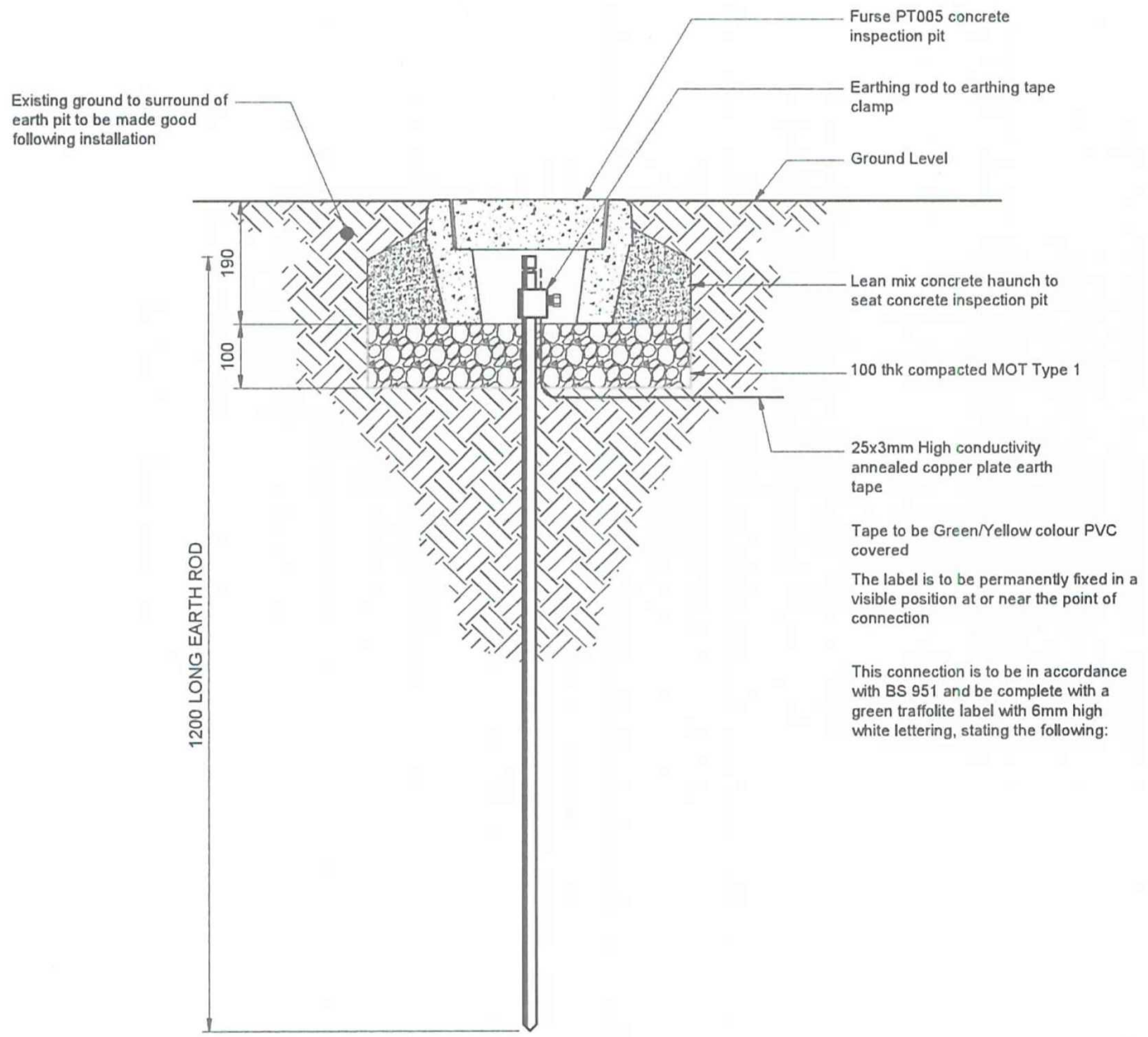

EARTH PIT DETAIL