

SITE LOCATION

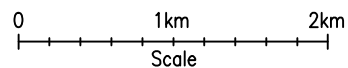

SITE LOCATION
(Scale 1:50000)

Ordnance Survey map extract based upon Landranger map series with the permission of the controller of Her Majesty's Stationery Office Licence No. 0100023487 Crown copyright.

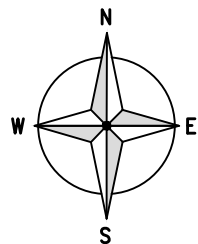
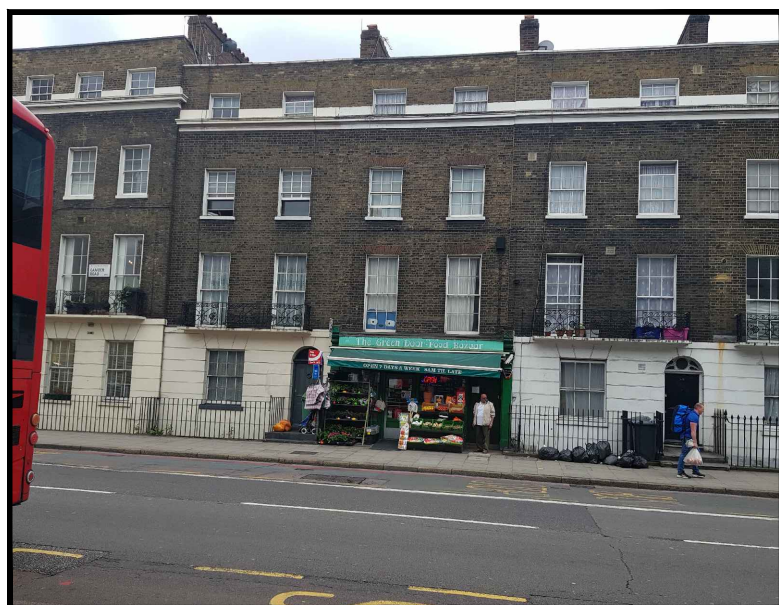

SITE PHOTOGRAPH

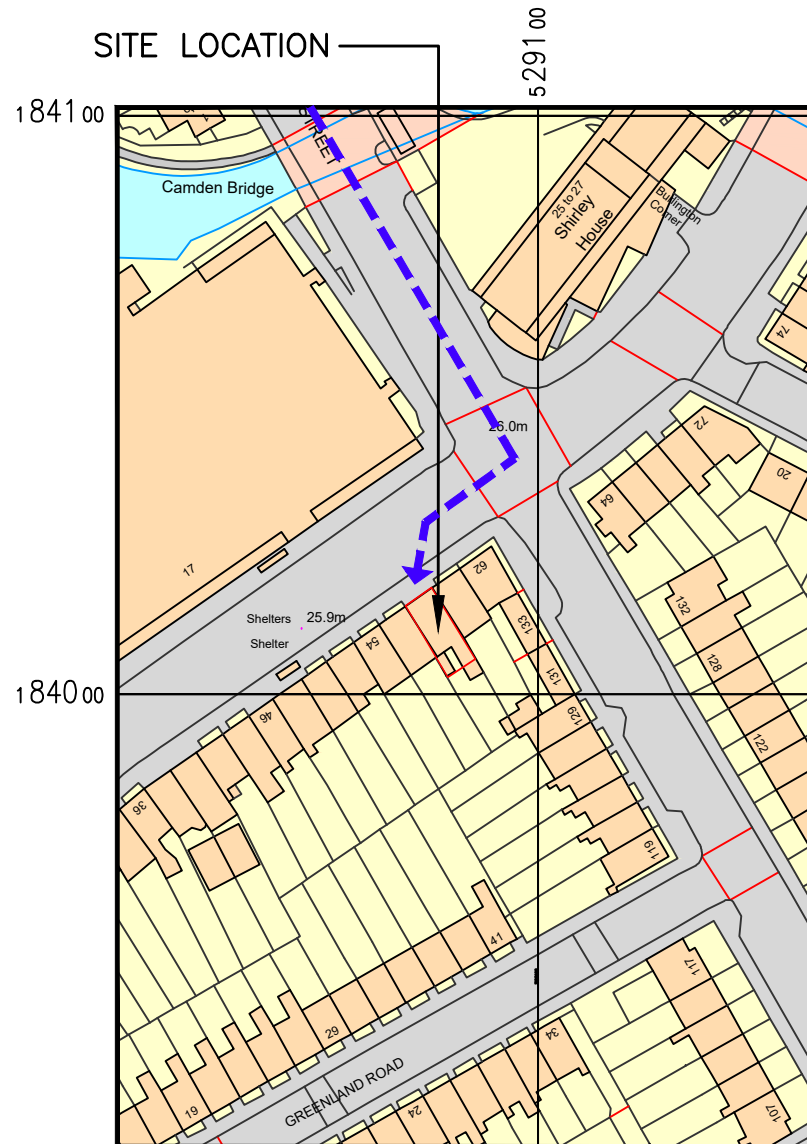

SITE LOCATION

DETAILED SITE LOCATION
(Scale 1:1250)

Based upon Ordnance Survey map extract with the permission of the Controller of Her Majesty's Stationery Office. Crown copyright. Licence No. 100020449

PROPOSED EQUIPMENT LOCATION

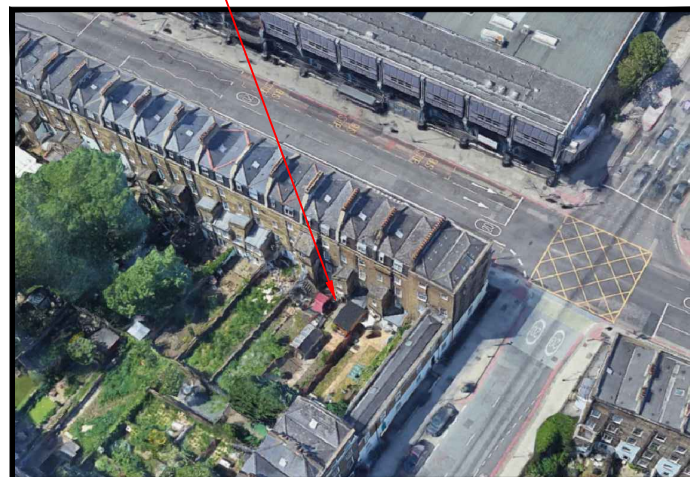

ALL DIMENSIONS ARE IN mm UNLESS NOTED OTHERWISE

N.G.R E: 529082 N: 184017

DIRECTIONS TO SITE:

HEAD SOUTHEAST ON M1. TAKE THE N CIRCULAR RD N/A40 EXIT TOWARD CENTRAL LONDON E/BRENT CROSS E/WEMBLEY W. SLIGHT LEFT TOWARD STADIUM RD E. USE THE RIGHT LANE TO TURN LEFT ONTO STADIUM RD E. AT THE ROUNDABOUT, TAKE THE 3RD EXIT ONTO TEMPELHOF AVE. AT THE ROUNDABOUT, TAKE THE 2ND EXIT ONTO TILLING RD. AT THE ROUNDABOUT, TAKE THE 1ST EXIT AND STAY ON TILLING RD. AT THE ROUNDABOUT, TAKE THE 1ST EXIT AND STAY ON TILLING RD. TILLING RD TURNS RIGHT AND BECOMES BRENTFIELD GARDENS. SLIGHT LEFT ONTO HENDON WAY/A41. TURN RIGHT ONTO FINCHLEY RD/A41. CONTINUE TO FOLLOW A41. TURN LEFT ONTO ADELAIDE RD/B509. TURN RIGHT ONTO HAVERSTOCK HILL/A502. TURN LEFT ONTO CASTLEHAVEN RD/A502. CONTINUE ONTO CAMDEN ST/A400. TURN RIGHT ONTO CAMDEN RD/A503. DESTINATION WILL BE ON THE LEFT.

KEY:

= Access Route

A Original Issue

Rev: Change Description:

Independent House, Imberhome Lane, East Grinstead, West Sussex, RH19 1TU
Tel: +44 (0) 1342 305038 Web: www.iwireless-solutions.com



Cell Name		Opt.
GREENDOOR BAZAR		A
CTIL Reference	O2 CSR	
149027	70792	

Site Address / Contact Details

58 CAMDEN ROAD
LONDON
NW1 9DR

Drawing Title: SITE LOCATION MAPS

Purpose of issue: PLANNING

Drawing Number: 100

Original Sheet Size: A3

Checked: AA Date: 29.08.19 Rev: A