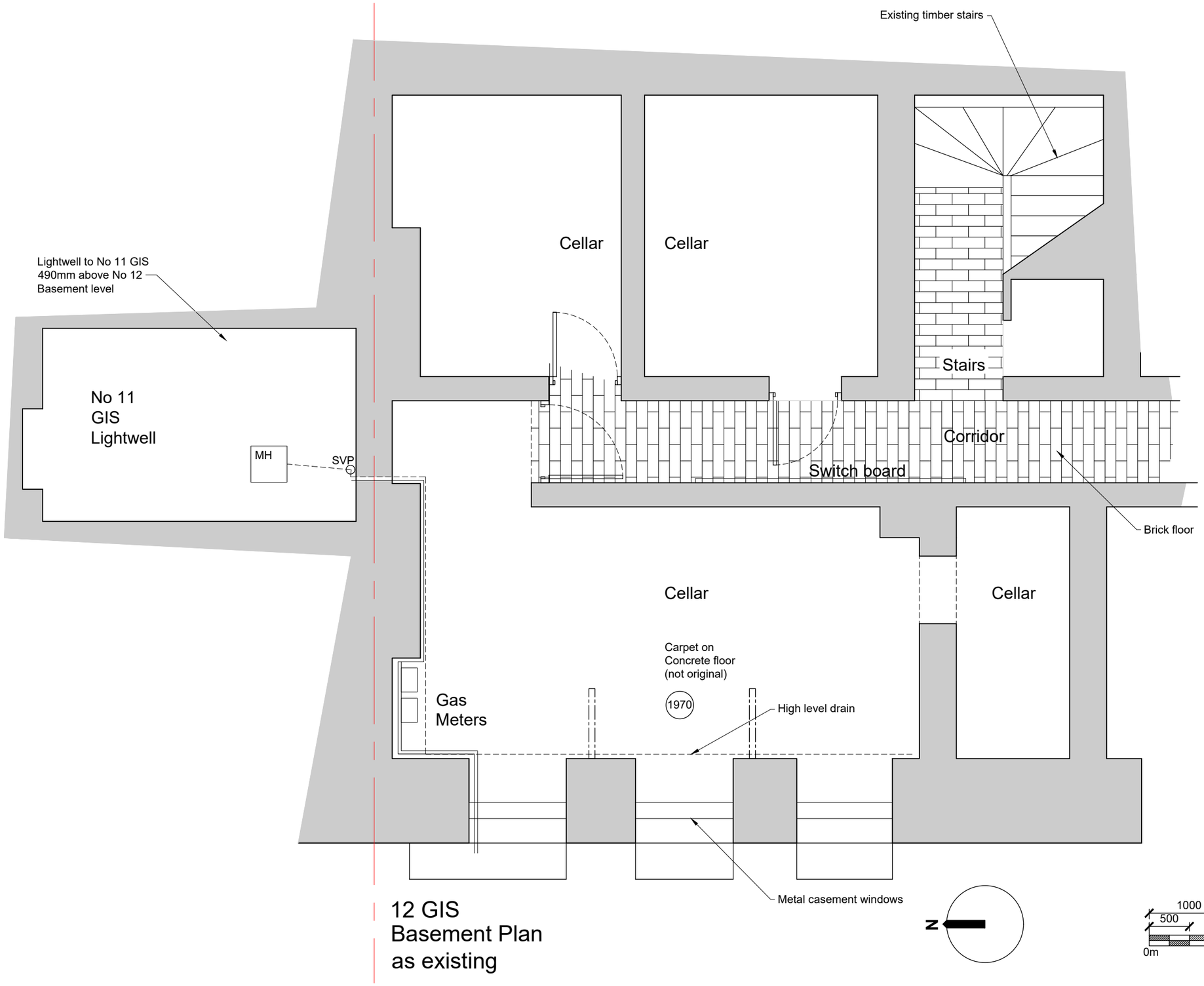

12 GIS Basement Plan as existing

Gilmore Hankey Kirke Limited ©
5 Port House, Square Rigger Row,
Plantation Wharf, London SW11 3TY

Tel: +44 (0)20 7471 8000

Email: mail@ghkarchitects.co.uk
Web: www.ghkarchitects.co.uk

ghk ARCHITECTS

Rev	Date	Revision	By	Chk
A	30.09 19	- Existing layout updated - Floor finishes added - Lightwell on adjacent property added	AM	RY

Client
The Honourable Society of Gray's Inn

Project
No 12 Gray's Inn Square
Gray's Inn, WC1R 5JP

Drawing
Night Security Rest Room
Basement as existing

Scale
1:50@A3

Drawn by and date
ANM 28 Aug 2019

Checked by and date
RJY 28 Aug 2019

Project No.	Drawing No.	Revision
HK2259	SK002	A