

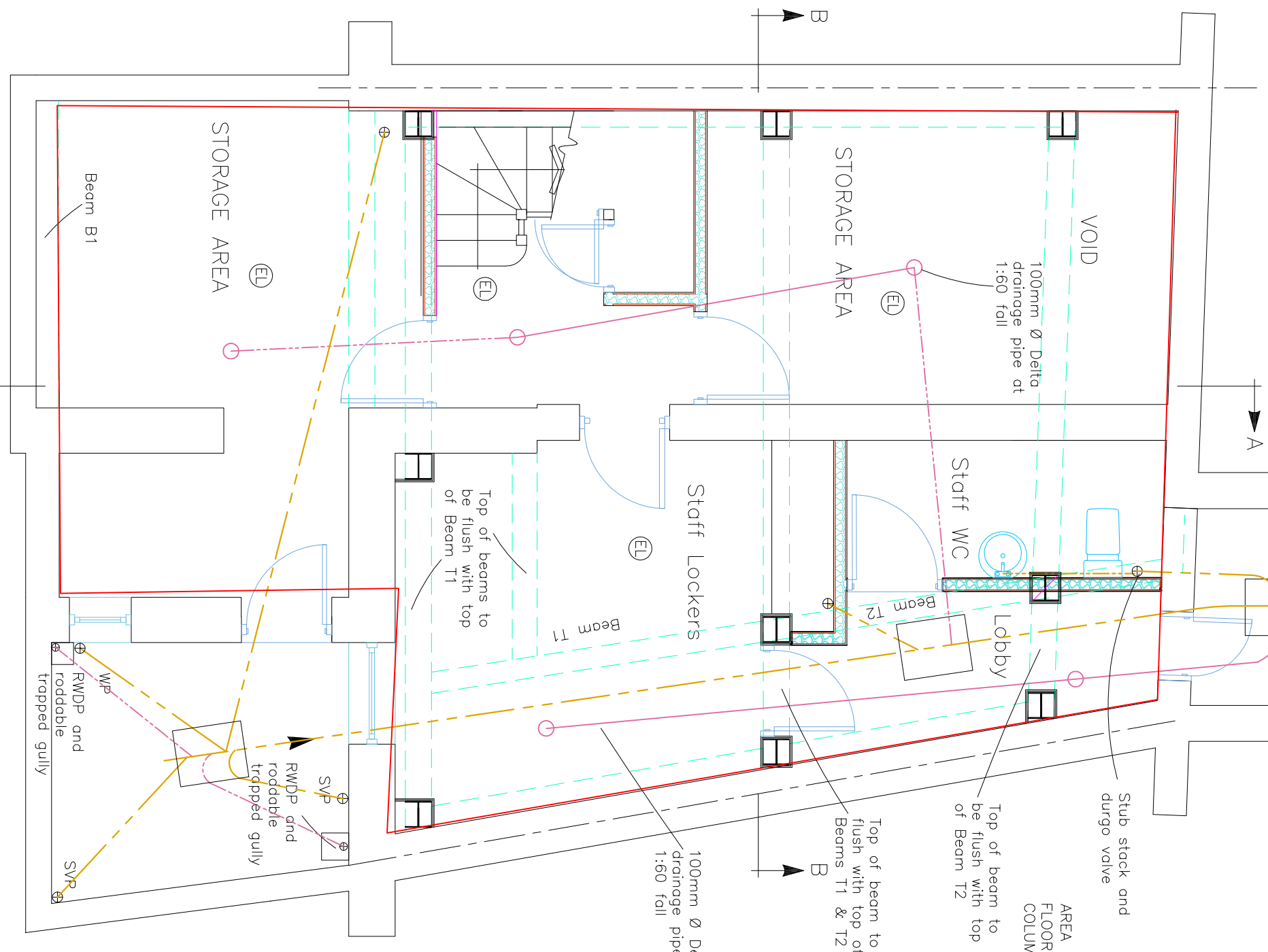

FRONT ELEVATION 1:100

REAR ELEVATION 1:100

SECTION / SIDE ELEVATION 1:100



BASEMENT PLAN 1:50

For full specification of new structural elements see structural engineers calculations and details.

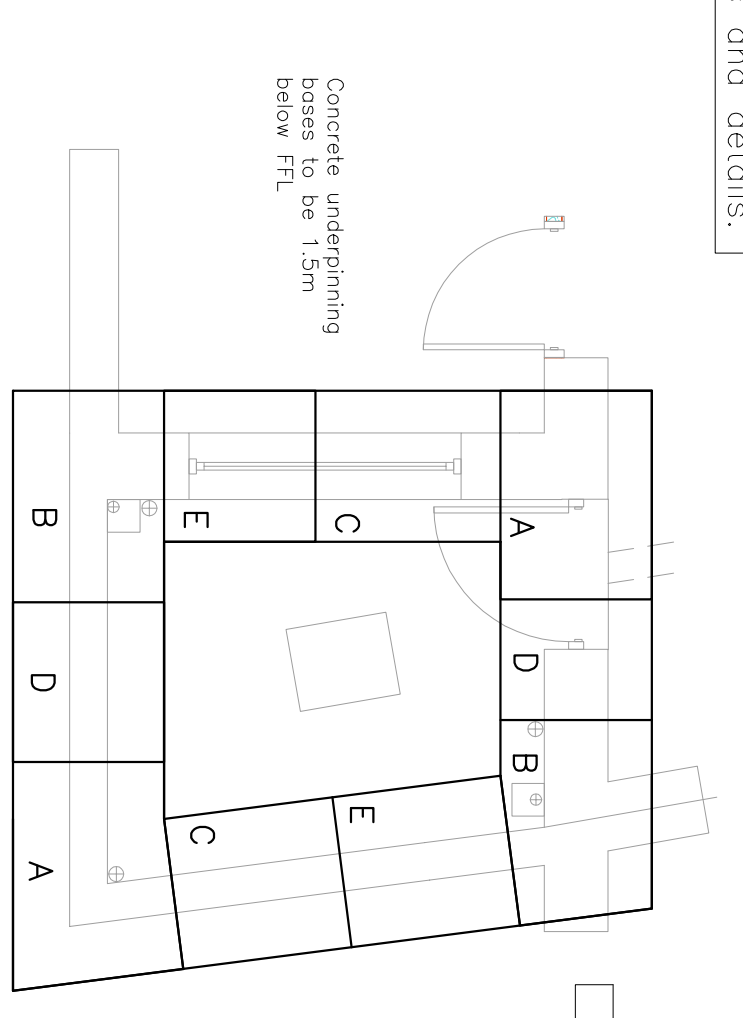

BASEMENT LIGHTWELL UNDERPINNING SCHEDULE 1:50

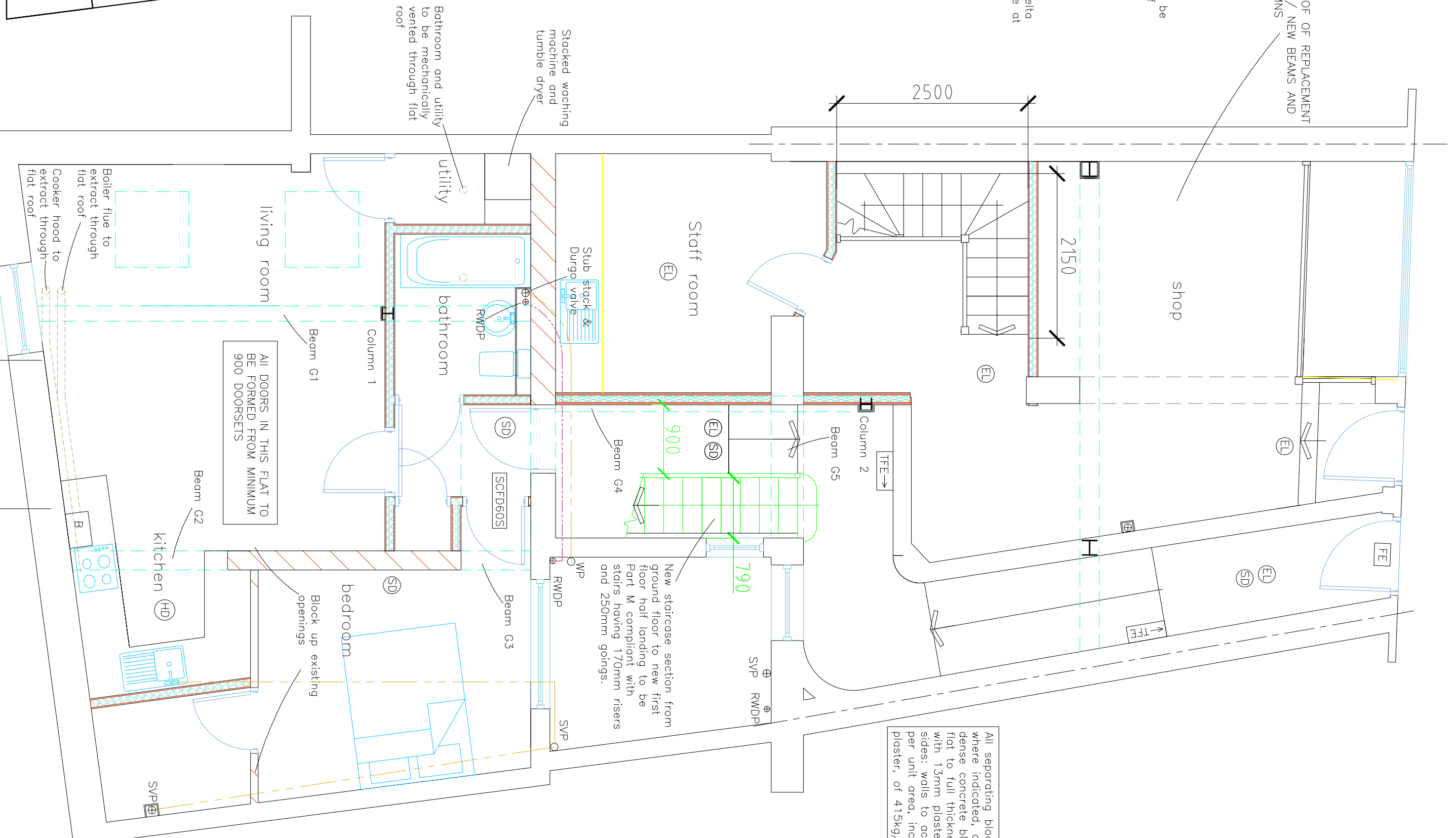

GROUND FLOOR PLAN 1:50

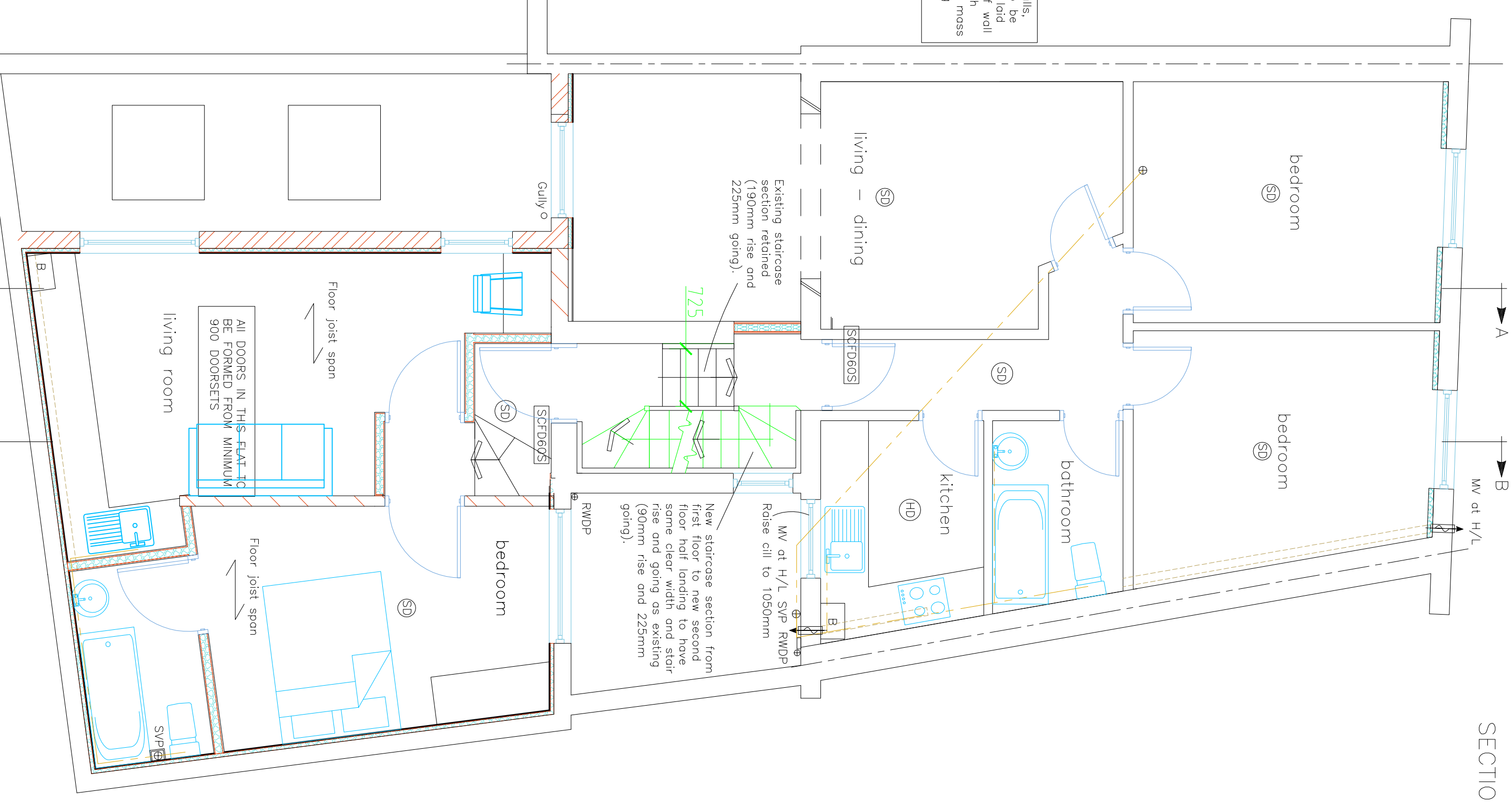

FIRST FLOOR PLAN 1:50

Notes: All doors must be checked on site and not scaled from this drawing.

Copyright ©

**Simon Hands and Associates**  
Chartered Surveyors & Architects  
12 Redlip Road  
Middlesex UB8 3GN  
Tel: 020 8575 5959  
Fax: 020 8575 8866  
email: enquiries@simonhandsandassociates.co.uk

Client: **Fabrizio Indalcato**  
Job Title: **Proposed Works at 129 Kings Cross Road London WC1X 9BJ**

Drawing Title: **APPROVED PLANS & ELEVATIONS**

Scale: 1:50 1:100  
Date: 25/10/19  
Job No: 2019161  
1/3  
01