

**For construction purposes:**

- All dimensions and levels to be checked on site.
- Discrepancies to be reported to Mitzman Architects before proceeding.
- If in any doubt about information on this drawing contact Mitzman Architects.

REVISION NUMBER	DATE	BY	NOTES
P1	19/12/18	NE	Issued to planning



**1 Location Plan**  
1:1250

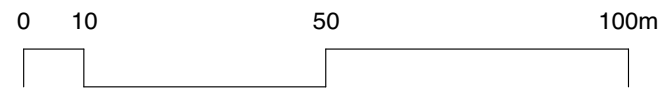

**M** MITZMAN architects llp  
 020 7722 8525 Unit 1 Primrose Mews  
 mail@mitzmanarchitects.com Sharpleshall Street  
 www.mitzmanarchitects.com London NW1 8YW

**CLIENT**  
 Mr & Mrs A Salter

**PROJECT**  
 13 Belsize Lane, London, NW3

**SHEET TITLE**  
 OS Map

**SCALE**  
 1:1250@A3

**DATE CREATED** **FILE REFERENCE**

DRAWING NUMBER	REVISION
293-DWG-000-OS	P1

**For construction purposes:**

- All dimensions and levels to be checked on site.
- Discrepancies to be reported to Mitzman Architects before proceeding.
- If in any doubt about information on this drawing contact Mitzman Architects.

REVISION NUMBER	DATE	BY	NOTES
P1	19/12/18	NE	Issued to planning

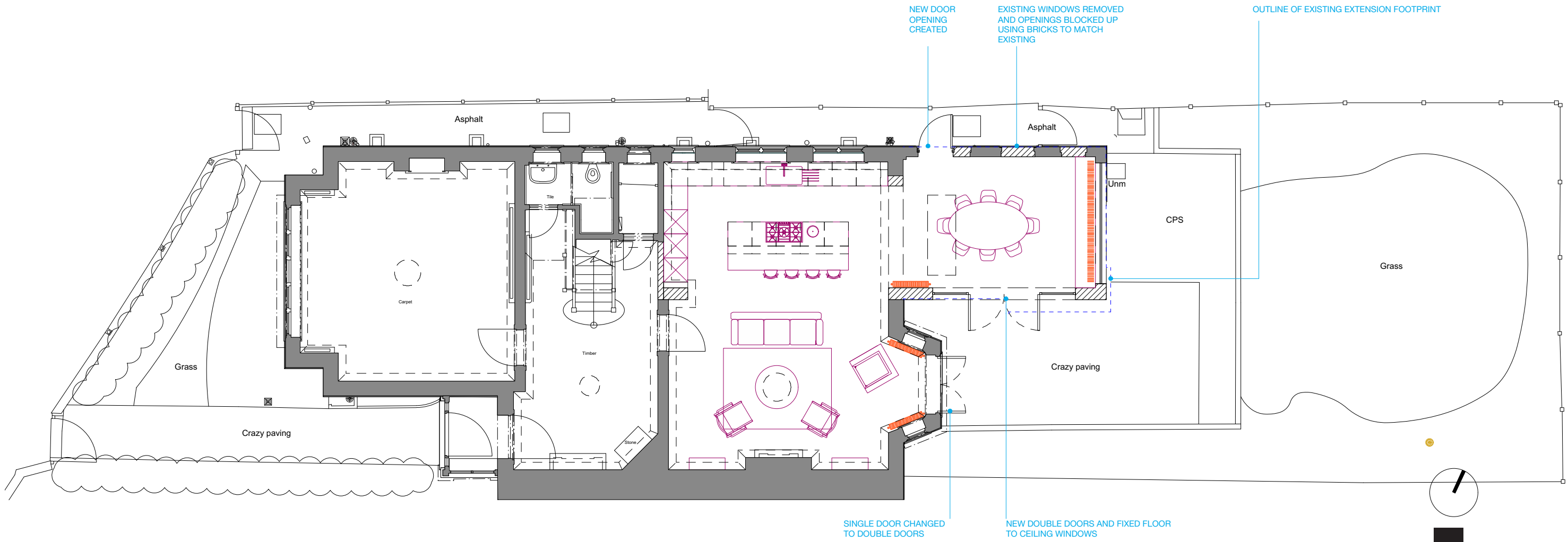

**1 Proposed Ground Floor Plan**  
1:100

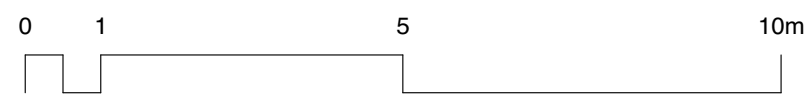

**M** MITZMAN architects llp  
 020 7722 8525 Unit 1 Primrose Mews  
 mail@mitzmanarchitects.com Sharpleshall Street  
 www.mitzmanarchitects.com London NW1 8YW

**CLIENT**  
 Mr & Mrs A Salter

**PROJECT**  
 13 Belsize Lane, London, NW3

**SHEET TITLE**  
 Proposed Ground Floor Plan

**SCALE**  
 1:100@A3

**DATE CREATED** **FILE REFERENCE**

DRAWING NUMBER	REVISION
293-DWG-100-00b	P1

**For construction purposes:**

- All dimensions and levels to be checked on site.
- Discrepancies to be reported to Mitzman Architects before proceeding.
- If in any doubt about information on this drawing contact Mitzman Architects.

REVISION NUMBER	DATE	BY	NOTES
P1	19/12/18	NE	Issued to planning



**1 Proposed Elevation 2**  
1:100

**M<sub>a</sub> MITZMAN architects llp**  
020 7722 8525 Unit 1 Primrose Mews  
mail@mitzmanarchitects.com Sharpleshall Street  
www.mitzmanarchitects.com London NW1 8YW

**CLIENT**  
Mr & Mrs A Salter

**PROJECT**  
13 Belsize Lane, London, NW3

**SHEET TITLE**  
Proposed Elevation 02 (Side)

**SCALE**  
1:100@A3

**DATE CREATED** **FILE REFERENCE**

DRAWING NUMBER	REVISION
293-DWG-111-02b	P1

**For construction purposes:**

- All dimensions and levels to be checked on site.
- Discrepancies to be reported to Mitzman Architects before proceeding.
- If in any doubt about information on this drawing contact Mitzman Architects.

REVISION NUMBER	DATE	BY	NOTES
P1	19/12/18	NE	Issued to planning

NEW SKYLIGHT TO PROVIDE VENTILATION FOR BATHROOM



**MATERIALS - KEY**

- 1 Double glazed doors with fixed glazed panels
- 2 Aluminium capping
- 3 Red brick to match existing

**MITZMAN architects llp**  
 020 7722 8525 Unit 1 Primrose Mews  
 mail@mitzmanarchitects.com Sharpleshall Street  
 www.mitzmanarchitects.com London NW1 8YW

**CLIENT**  
 Mr & Mrs A Salter

**PROJECT**  
 13 Belsize Lane, London, NW3

**SHEET TITLE**  
 Proposed Section AA

**SCALE**  
 1:50@A3

**DATE CREATED** **FILE REFERENCE**

DRAWING NUMBER	REVISION
293-DWG-120-AA	P1

1 Proposed Section AA  
 1:50



**For construction purposes:**

- All dimensions and levels to be checked on site.
- Discrepancies to be reported to Mitzman Architects before proceeding.
- If in any doubt about information on this drawing contact Mitzman Architects.

REVISION NUMBER	DATE	BY	NOTES
P1	19/12/18	NE	Issued to planning



**MATERIALS - KEY**

- 1 Frameless double glazed glass window
- 2 Red brick to match existing
- 3 Alumasc guttering
- 4 Timber doubed glazed unit painted to match existing windows
- 5 Aluminium capping piece to provide shading

**M** MITZMAN architects llp  
 020 7722 8525 Unit 1 Primrose Mews  
 mail@mitzmanarchitects.com Sharpleshall Street  
 www.mitzmanarchitects.com London NW1 8YW

**CLIENT**  
 Mr & Mrs A Salter

**PROJECT**  
 13 Belsize Lane, London, NW3

**SHEET TITLE**  
 Proposed Elevation 03 (Rear)

**SCALE**  
 1:50@A3

**DATE CREATED** **FILE REFERENCE**

DRAWING NUMBER	REVISION
293-DWG-112-03b	P1

1 Proposed Elevation 3  
 1:50

