

01 PROPOSED ELEVATION 05 - REAR ELEVATION  
1:50 @ A1 / 1:100 @ A3

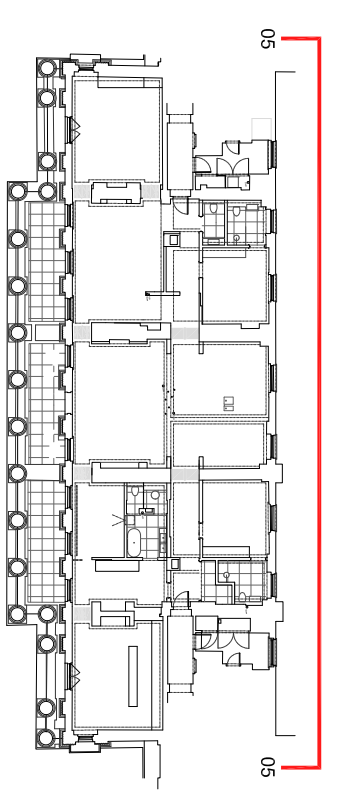

**NOTES:**

ALL RIGHTS RESERVED IN QUANTER IV OF THE COPYRIGHT AND PATENTS ACT 1988 HAVE BEEN GENERALLY ASSIGNED  
DRAWINGS BASED ON MEASURED SURVEY INFORMATION PROVIDED BY CAD PLAN (SPH/MAL SURVEY CONTRACT DETAILS TEL: 01722 469100 EMAIL: post@rodicdavidson.co.uk)  
ASSIGNED BOUNDARY LINE - TO BE CORRECTED BY SURVEY COMPANY  
DRAWINGS ARE NOT FOR CONSTRUCTION UNLESS OTHERWISE STATED  
REPORT AND DRAWINGS ARE REFERENCED TO THE ARCHITECT'S CONTRACT TO ARCHITECT TO BE ADVISED OF ANY VARIATIONS THEREAFTER AND NOT CONSIDERED AS

**DO NOT SCALE FROM THIS DRAWING - ALL DIMENSIONS TO BE CHECKED ON SITE.**

MECHANICAL SERVICES AND DRAINAGE INFORMATION PROVIDED BY xxx  
CONTRACT DETAILS XXXX  
STRUCTURAL INFORMATION PROVIDED BY xxx  
CONTRACT DETAILS XXXX  
UNDER THE CONSTRUCTION OF THE HEALTH & SAFETY AT WORK ACT 1974, ONE OF THE OFFER ANY ADVICE WITH REGARD TO CDM UNLESS SPECIFICALLY APPROVED AND THIS THE PRINCIPAL DESIGNER



**REVISIONS:**

23.10.2019 Planning Issue

Rodric Davidson Architects is the trading name of RDA Ltd

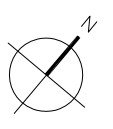

Client: Mr Mehal Meharf

Scale: 1:50 @ A1 / 1:100 @ A3

Date: October 2019

Drawn by: ACL

Project: 31 & 38 Cumberland Terrace, London, NW1 4HP

Checked by: BD

Drawing No: 02.400

**RODIC DAVIDSON ARCHITECTS**

1 Pied Bull Yard  
London WC1A 2AE  
t: +44 (0)207 043 3551  
f: +44 (0)207 043 3552

www.rodicdavidson.co.uk