

# 4 John Street / 5 & 6 King's Mews

REV	DATE (dd.mm.yy)	DESCRIPTION
-	09.06.2017	Planning Submission
A	31.08.2017	Issued to Client / Indigo Planning

DO NOT SCALE FROM THIS DRAWING. ALL DIMENSIONS ARE TO BE CHECKED ON SITE. ALL DIMENSIONS AND DISCREPANCIES TO BE REPORTED TO THE ARCHITECT IMMEDIATELY. THIS DRAWING IS TO BE READ IN CONJUNCTION WITH ALL CONSULTANTS INFORMATION. QUINN ARCHITECTS LTD RETAIN COPYRIGHT OF ALL INFORMATION IN THIS DRAWING.

KEY PLAN

Notes

## Quinn Architects

Rochelle School Arnold Circus London E2 7ES  
+44 (0)20 7613 3843 www.quinnuk.com

DRAWING TITLE  
**Proposed Section B-B**

SCALE 1:50 @ A1 / 1:100 @ A3	DRAWN BY VH
DATE CREATED JUNE 2017	CHECKED BY LQ

DRAWING STATUS  
PLANNING

PROJECT NO. <b>QA169</b>	DRAWING NO. <b>P044</b>	REV. <b>A</b>
-----------------------------	----------------------------	------------------

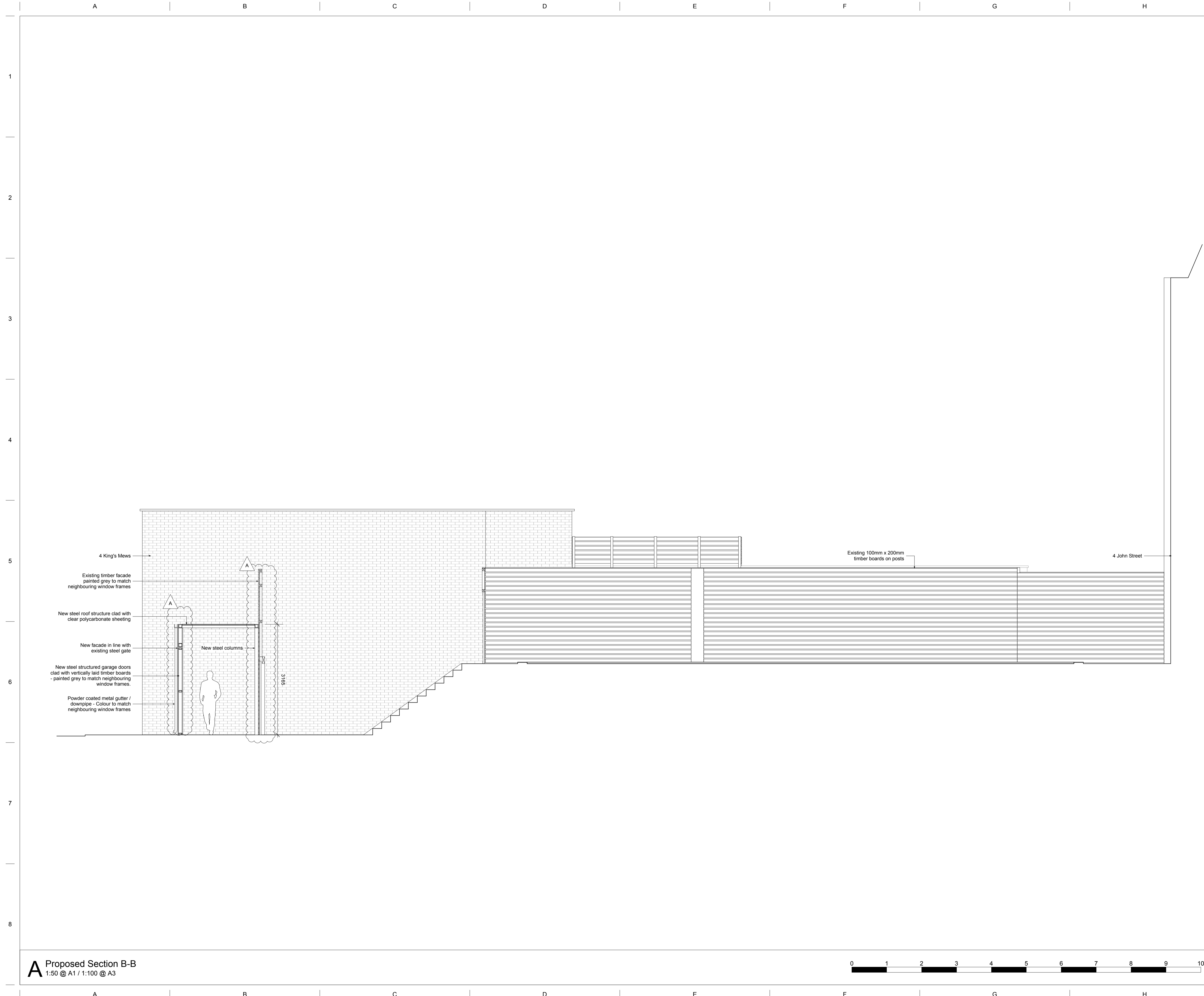

**A Proposed Section B-B**  
1:50 @ A1 / 1:100 @ A3

