

4 John Street / 5 & 6 King's Mews

REV	DATE (dd.mm.yy)	DESCRIPTION
-	09.06.2017	Planning Submission
A	31.08.2017	Issued to Client / Indigo Planning

DO NOT SCALE FROM THIS DRAWING. ALL DIMENSIONS ARE TO BE CHECKED ON SITE. ALL OMISSIONS AND DISCREPANCIES TO BE REPORTED TO THE ARCHITECT IMMEDIATELY. THIS DRAWING IS TO BE READ IN CONJUNCTION WITH ALL CONSULTANTS INFORMATION. QUINN ARCHITECTS LTD RETAIN COPYRIGHT OF ALL INFORMATION IN THIS DRAWING.

KEY PLAN

Notes

Quinn Architects

Rochelle School Arnold Circus London E2 7ES
+44 (0)20 7613 3843 www.quinnuk.com

DRAWING TITLE

Proposed Ground & First Floor Plan

SCALE
1:50 @ A1 / 1:100 @ A3

DRAWN BY
VH

DATE CREATED
JUNE 2017

CHECKED BY
LQ

DRAWING STATUS
PLANNING

PROJECT NO.
QA169

DRAWING NO.
P041

REV.
A

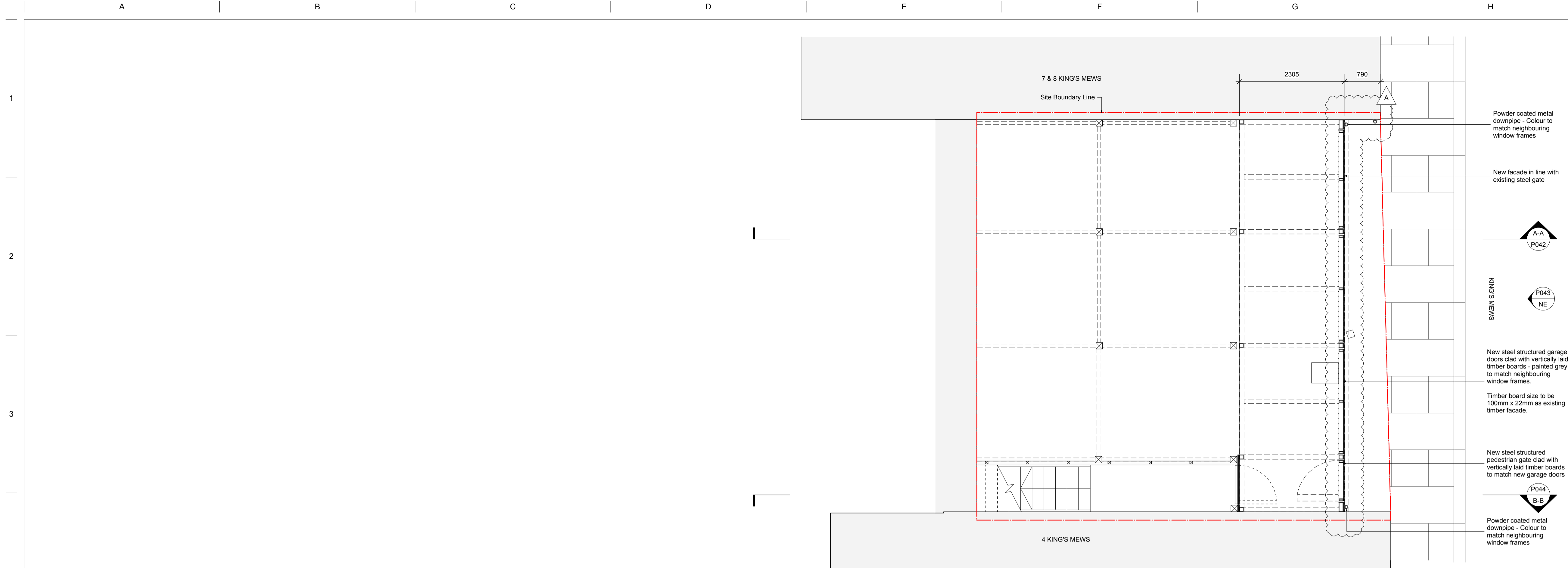

A Proposed Ground Floor Plan
1:50 @ A1 / 1:100 @ A3

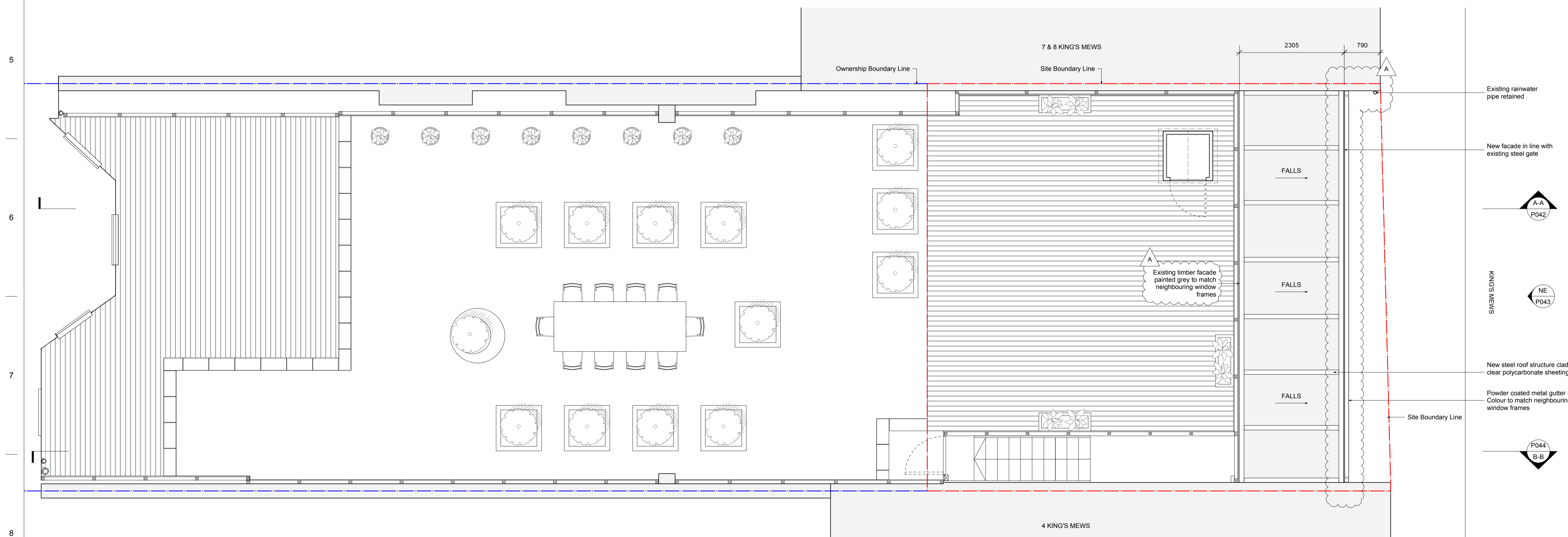

B Proposed First Floor Plan
1:50 @ A1 / 1:100 @ A3

