

slate roof tiles to match existing  
 London stock face brickwork to match existing  
 white UPVC soffit + fascia with black rainwater goods  
 white UPVC rear door  
 galvanised steel stairs + balustrade

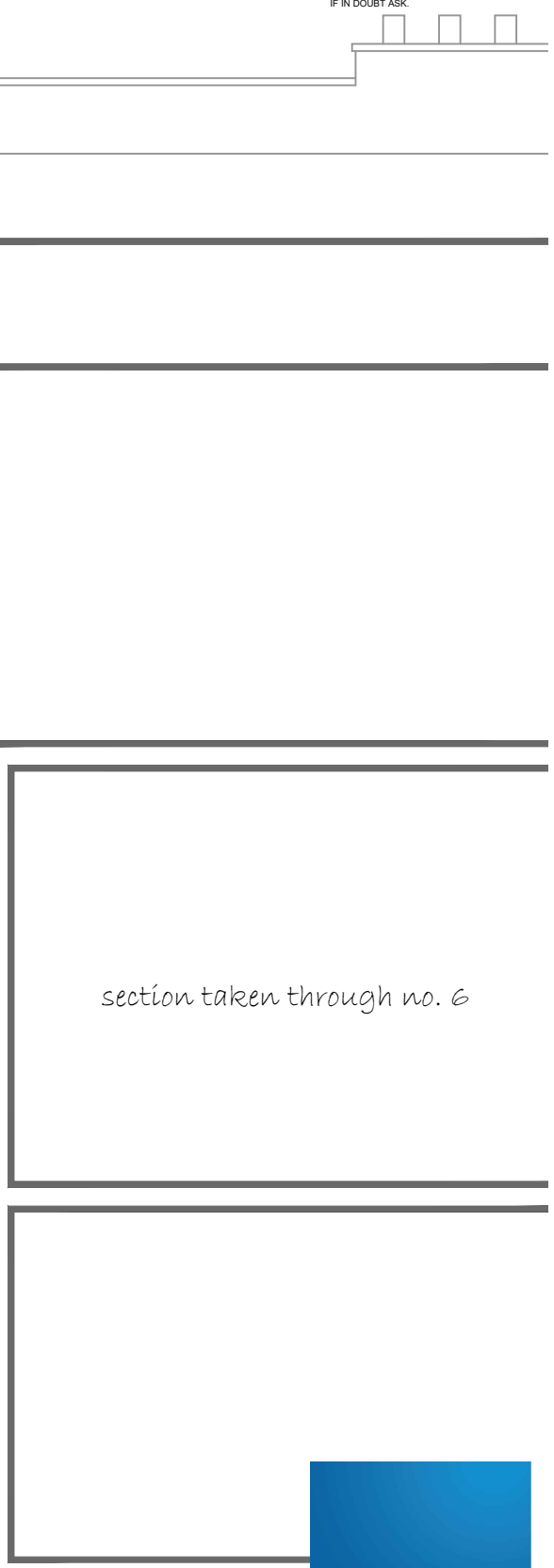

side elevation south

side elevation north

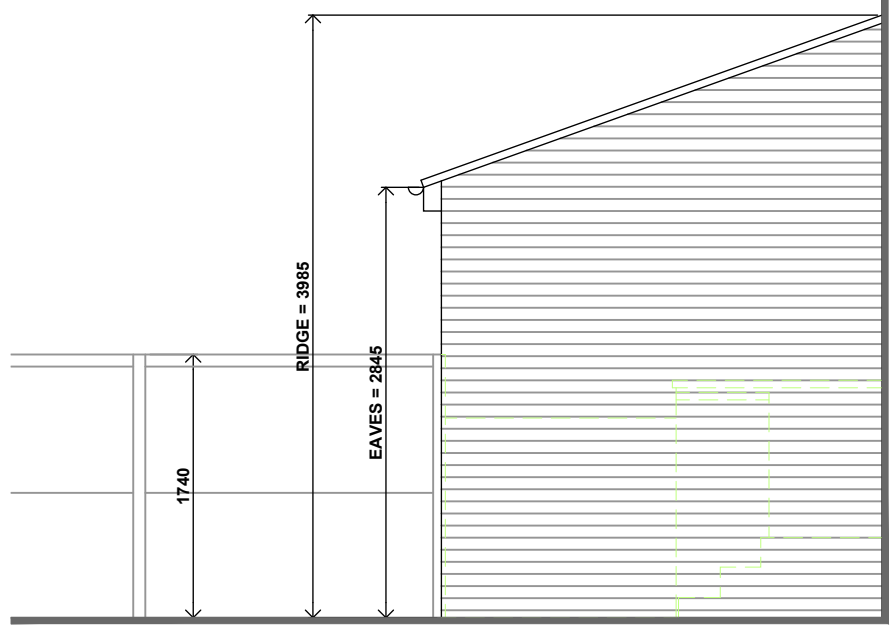
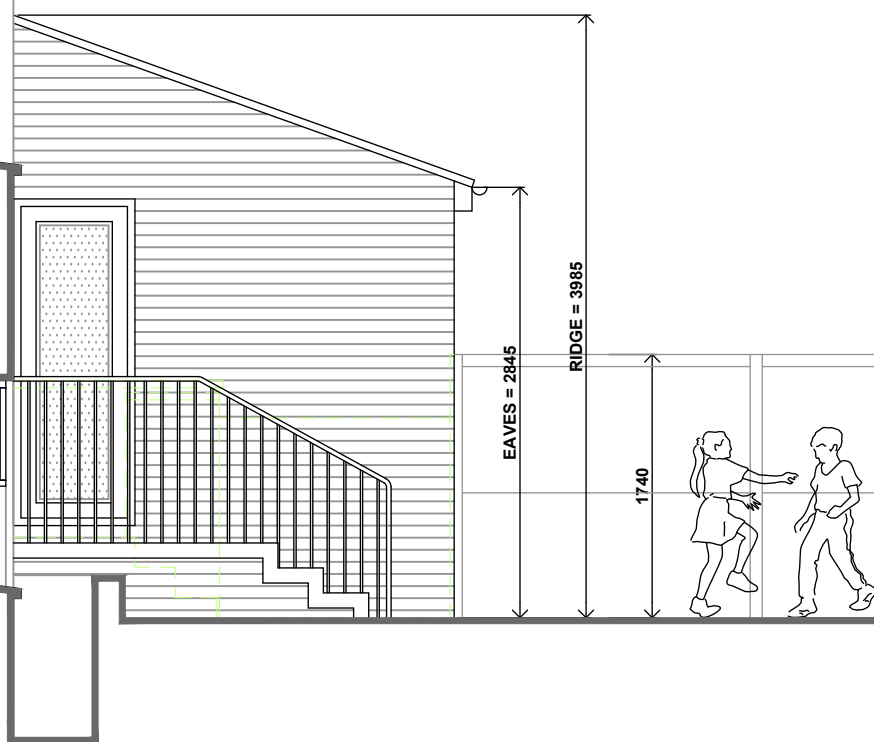

22 Bromley Road Seaford East Sussex  
 BN25 3ES T 01323 404880/01273 513207  
 www.g3architecture.co.uk

notes + revisions		client + project	Ms. A. Randall 5 Pakenham Street London	title	Proposed Side Elevations	scale	1 : 50 @ A3	number	1945.PL08
						date	04.10.19	status	PLANNING