

Marcus Foster

Arboricultural Design & Consultancy

BA (Hons) | ND Arb | Techcert (AA) | M ArborA



TREE PLANTING SPECIFICATION - CONDITION 5 (LB Camden Ref: 2019/2851/P)

SITE

13 Woodchurch Road
London
NW6 3PL

DATE

21st October 2019

APPLICATION REFERENCE

Approved Development Reference
2019/2851/P

Condition Discharge:

CONDITION NO 5 Replacement tree planting is to be carried out before the end of the next available planting season. The replanting is to be carried out with details that need to be submitted and approved by the Council, including

- *Species*
- *Position; and*
- *Date and Size.*

SPECIFICATION SUMMARY

1. Tree Supply Specification*

*All tree planting to be carried out to *BS8545 (2014) Trees - From Nursery to Independence in the Landscape*

2. Tree Maintenance Specification / O & M Manual

Marcus Foster

Arboricultural Design & Consultancy

Telephone 0781 202 4070

Email mail@marcus-foster.com

Website www.marcus-foster.com

VAT Registration No: 226 0431 46

Registered Co Address: Sterling House, Fulbourne Rd, London, E17 4EE



SOCIETY OF
GARDEN
DESIGNERS
REGISTERED MEMBER



Arboricultural
ASSOCIATION
Professional Member

Marcus Foster

Arboricultural Design & Consultancy

BA (Hons) | NDArb | Techcert (AA) | MArborA



1.0 Tree Planting Specification

DRAWING REFERENCE

Marcus Foster Tree Consultancy _ L001 _October 2019

PROPOSED DATE OF PLANTING

Within implementation of final landscape works / latest April 2020

1.1 Tree Nursery Specification

1 x *Corylus colurna* (Turkish Hazel) - 12-14cm girth tree (standard) minimum

1 x *Nyssa sylvatica* (Tulepo Tree) - 12-14cm girth tree (standard) minimum

1.2 Soil, Aggregates & Fertiliser

- Minimum 0.25 cubic metre fresh topsoil to be installed within planting pit
- Biochar fertiliser applied t recommended rate
- 50mm bark mulch layer

1.3 Planting materials

2 x *Platipus* underground anchorage system

2 x *Platipus Piddler* irrigation system

Marcus Foster

Arboricultural Design & Consultancy

Telephone 0781 202 4070

Email mail@marcus-foster.com

Website www.marcus-foster.com

VAT Registration No: 226 0431 46

Registered Co Address: Sterling House, Fulbourne Rd, London, E17 4EE



Marcus Foster

Arboricultural Design & Consultancy

BA (Hons) | ND Arb | Techcert (AA) | MArborA



2.0 Tree Maintenance Specification / O & M Manual

2.1 Location

13 Woodchurch Road
London
NW6 3PL

2.2 Trees

1 x *Corylus colurna* (Turkish Hazel)
1 x *Nyssa sylvatica* (Tulepo Tree)

2.3 Irrigation / Watering Specification

Manual irrigation watering must be applied to the tree during the first 2 x growing seasons via the installed irrigation pipe:

FOR EACH TREE

March-May: 40 litres 3 times / week
June - August: 40 litres 4 times / week
September: 40 litres 3 times / week

Additionally 1 x soluble seaweed fertiliser (10 litres diluted at recommended applied rate) to be carried out monthly, March- September

2.4 Formative Pruning

Annually the tree should be treated to formative pruning including removal of deadwood / removal of crossing branches and minor crown lifting

Marcus Foster

Arboricultural Design & Consultancy

Telephone 0781 202 4070

Email mail@marcus-foster.com

Website www.marcus-foster.com

VAT Registration No: 226 0431 46

Registered Co Address: Sterling House, Fulbourne Rd, London, E17 4EE



3.0 TREE PLANTING PLAN

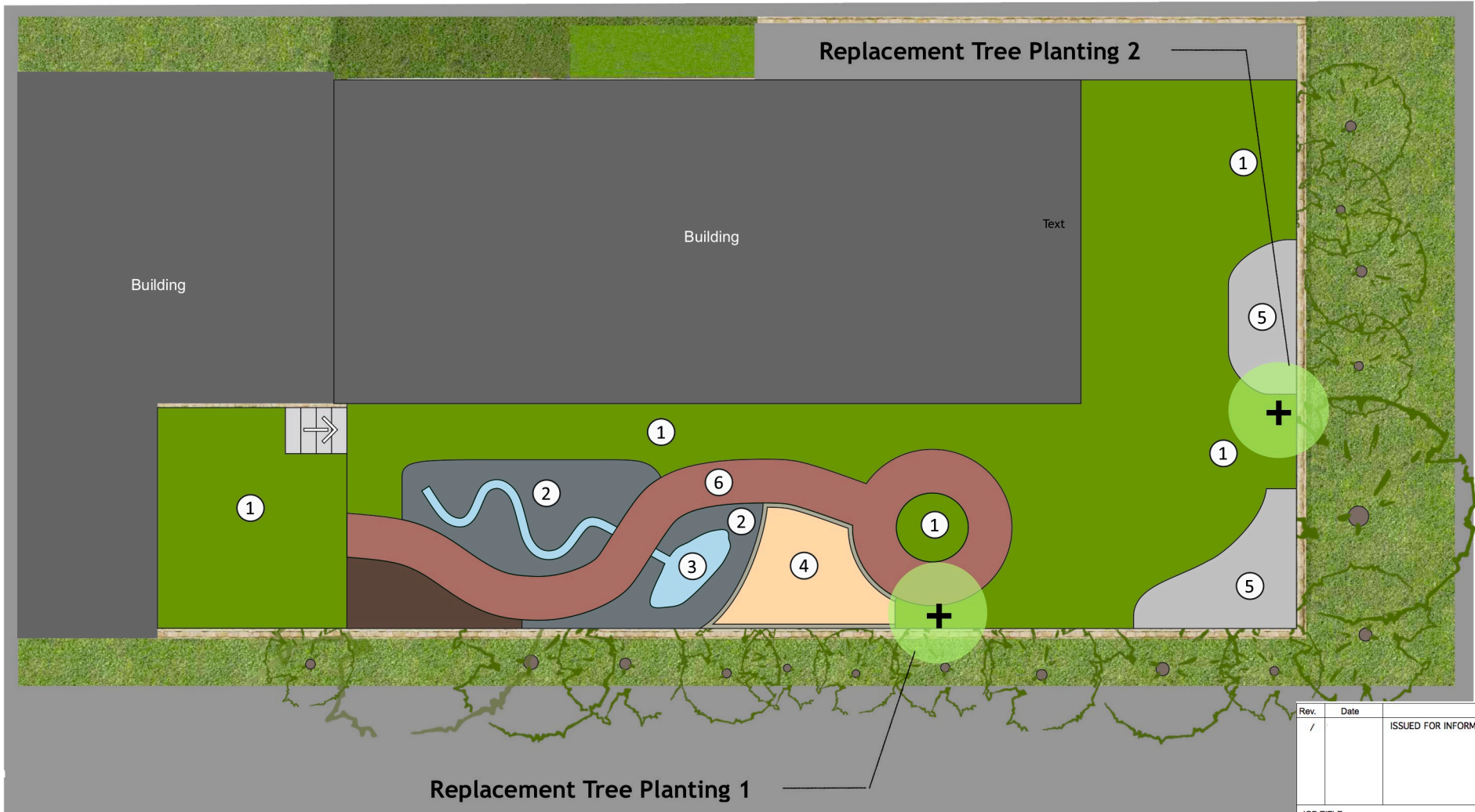

TREE PLANTING SCHEDULE

Replacement Tree Planting 1
1 x *Corylus colurna* (Turkish Hazel)

Replacement Tree Planting 2
1 x *Nyssa sylvatica* (Tulepo Tree)

Rev.	Date	Checked
/		MF

JOB TITLE	
13 WOODCHURCH ROAD	
DWG TITLE	
TREE REPLACEMENT PLAN	
SCALE	DATE
1:100 @ A3	OCT 19
JOB NO	DWG NO.
L064/19	T001

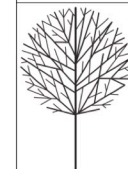

T: 0781 2024070
marcus@mfdesignconsultancy.com
www.mfdesignconsultancy.com

Marcus Foster
TREE CONSULTANCY