

Proposed front elevation

Proposed side elevation

Proposed rear elevation



Proposed side elevation

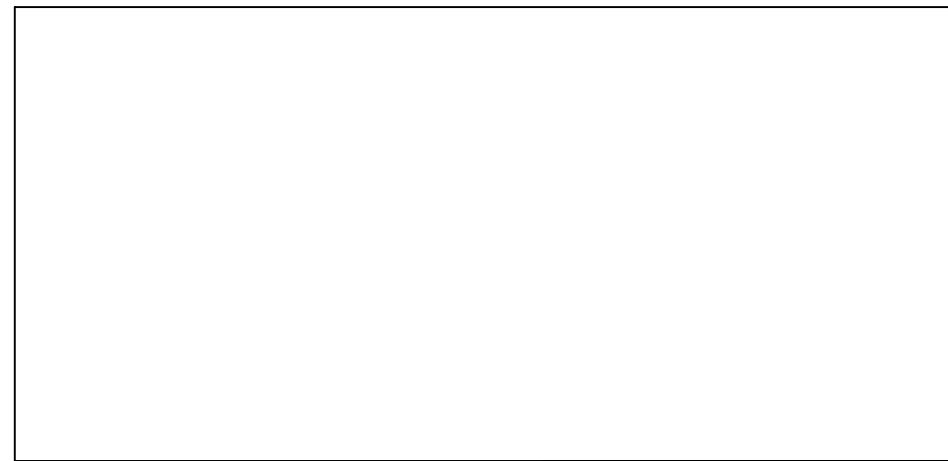

Proposed roof plan

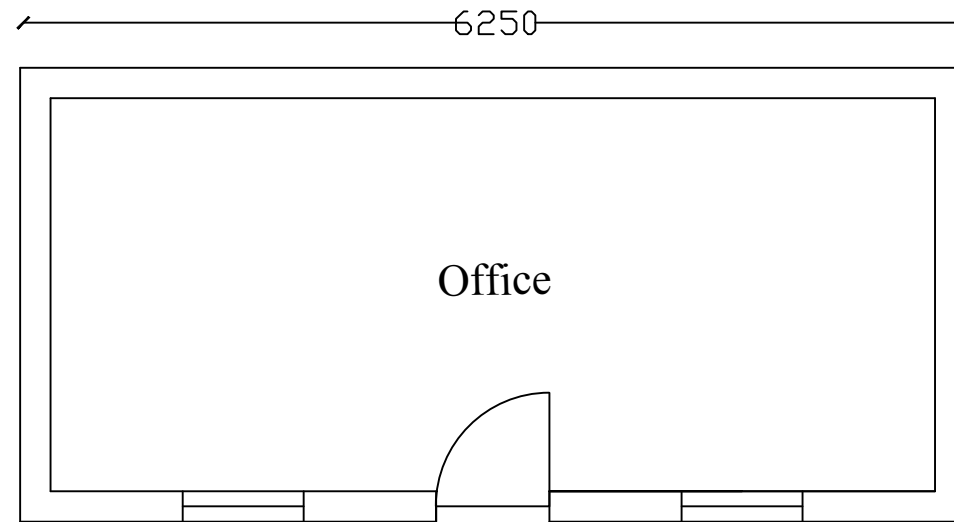

Proposed ground floor plan

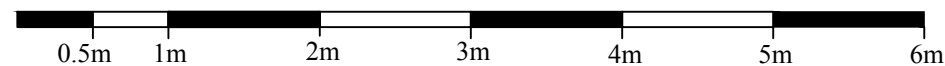

General Note :

No.	Revision/Issue	Date

Designed By K Designs
07740873066

Title : Proposed erection of
a porta cabin and change
of B1 car park to Sui
generis car sales

at
Land Adj. Royal Mail
Regis Road
Kentish Town, London

DWG no. 5/Gra/01
03/10/19
1: 50 @ A3

