

NOTES

- 1.) Drawing to be read in conjunction with all others.
- 2.) Refer to G24167/SK100 for general notes.
- 3.) All dimensions in mm unless noted otherwise.

LEGEND

- DENOTES NEW BEAM
- DENOTES NEW CONCRETE SLAB
- X DENOTES EXTG PAVEMENT LIGHT
- R.C. EXISTING CONCRETE SLAB
- EXISTING BEAMS

* ALL BEARING DETAILS SUBJECT TO INSPECTION ON SITE OF LOADING FROM STRUCTURE OVER. ALTERNATIVE SUPPORT (REQUIRED FOR BEAMS WHERE IT IS FOUND) THAT BEARING FOR STRUCTURE OVER IS UNDERMINED. ALTERNATIVELY, VERTICAL STEEL PROPS BOLTED TO THE WALL CAN BE ADOPTED. *
EXISTING SERVICES RELOCATED TO SUIT NEW FRAMING WHERE NECESSARY

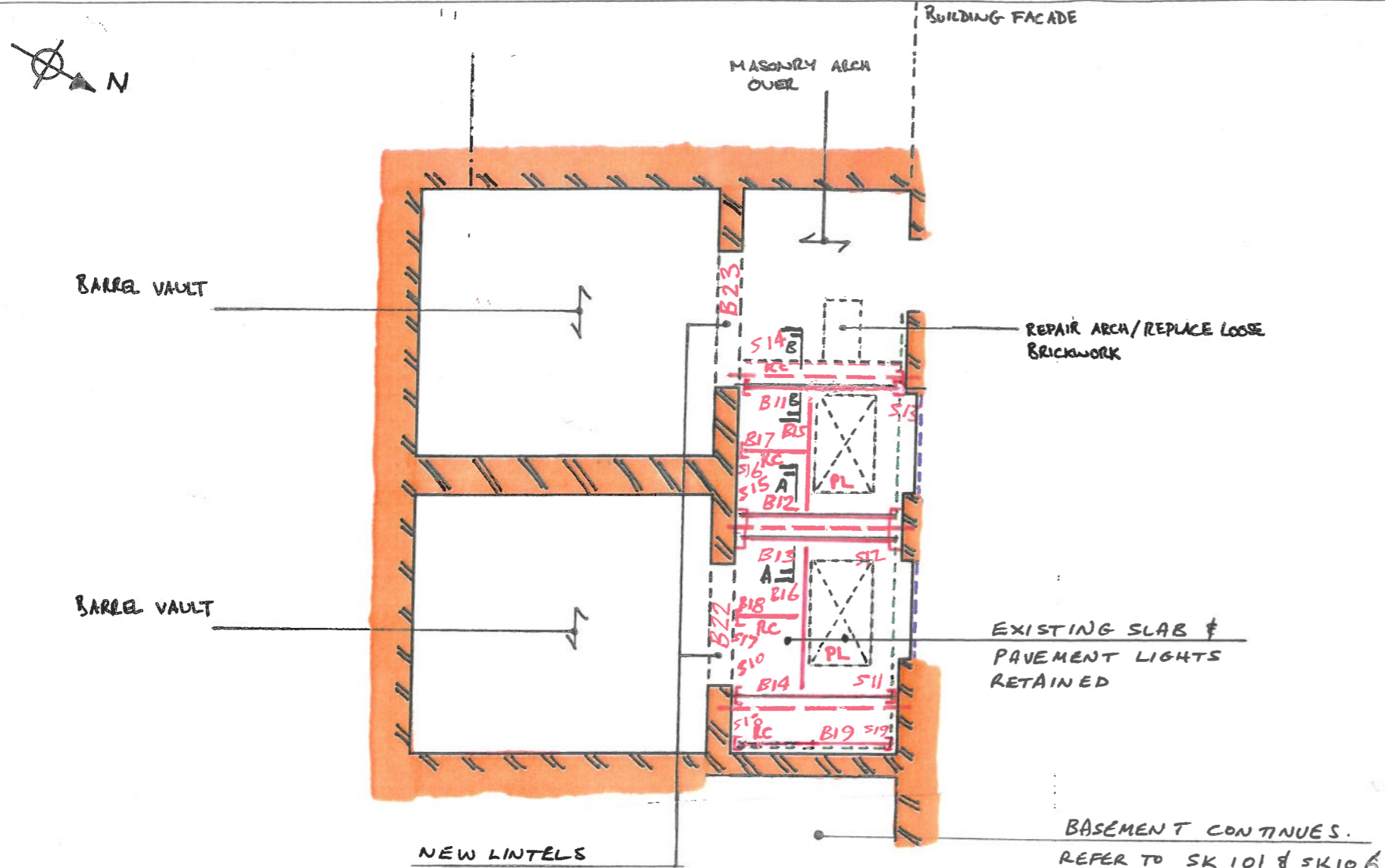

Member Schedule	
Ref.	Section
B11	125 x 65 x 15 PFC
B12	125 x 65 x 15 PFC
B13	125 x 65 x 15 PFC
B14	125 x 65 x 15 PFC
B15	125 x 65 x 15 PFC
B16	125 x 65 x 15 PFC
B17	125 x 65 x 15 PFC
B18	125 x 65 x 15 PFC
B19	125 x 65 x 15 PFC
B20	452x152x37 UKG
B21	452x152x37 UKG
B22	Naylor P215 Hi-Spec concrete lintel
B23	Naylor R7 Hi-Spec concrete lintel
S10 to S19	180 x . . x 2 PFC stub 10mm thk cap plate

All steel beams to bear onto pfc stub resin anchored to wall
All steelwork to be hot dip galvanised. - TREAT DAMAGED OR CUT EDGES WITH GALVAFROID

Rev	Description	By	Date	Chkd	
	Status				
	TENDER				
Project No.	Zone	Level	Role	Drawing No.	Revision
G24167				SK107	
Scale	Drawn	Chkd	Passed	Date	Size
N.T.S.	D JV	FN	RM	18.10.19	A3

PEREGA

86 Epsom Road, Guildford, Surrey GU1 2BX | Tel: 01483 565 886

THE COURT, LONDON

BASEMENT WEST PART PLAN SHOWING NEW ELEMENTS OVER