

Existing Unit
Existing Unit

01 EXISTING SECOND FLOOR PLAN
1:50 @ A1 / 1:100 @ A3

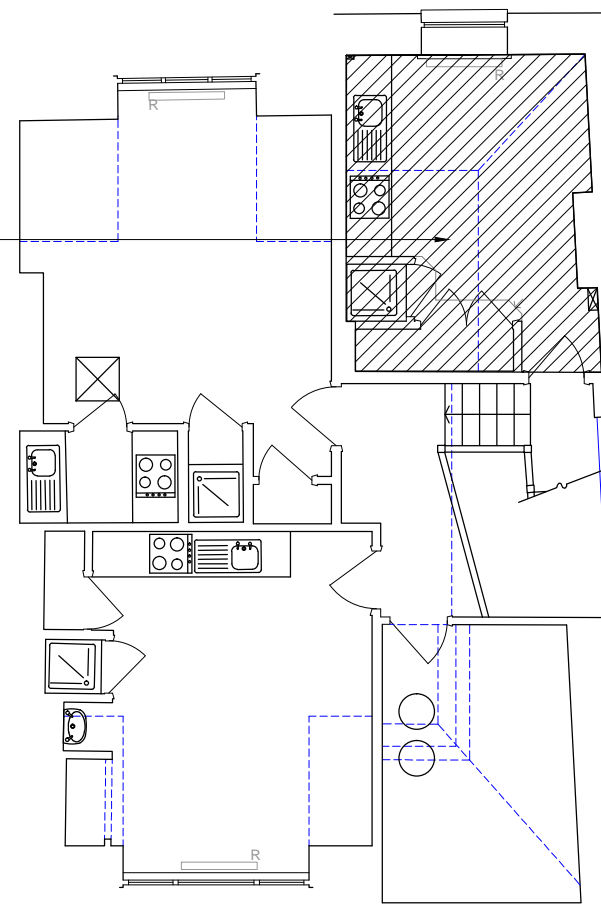

03 EXISTING THIRD FLOOR PLAN
1:50 @ A1 / 1:100 @ A3

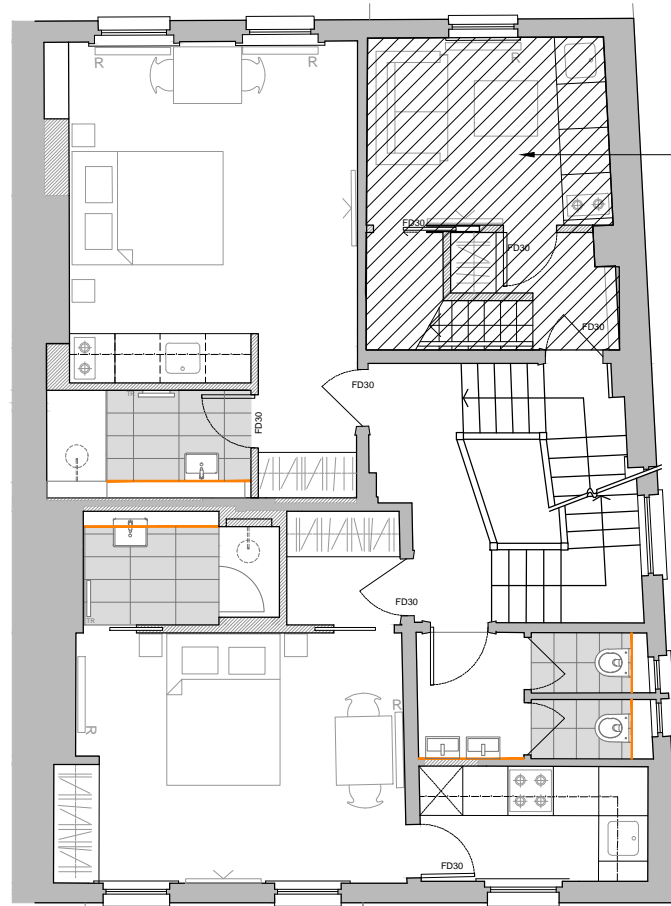

Amalgamated
Unit 7 across
2nd and 3rd
floors

02 PROPOSED SECOND FLOOR PLAN
1:50 @ A1 / 1:100 @ A3

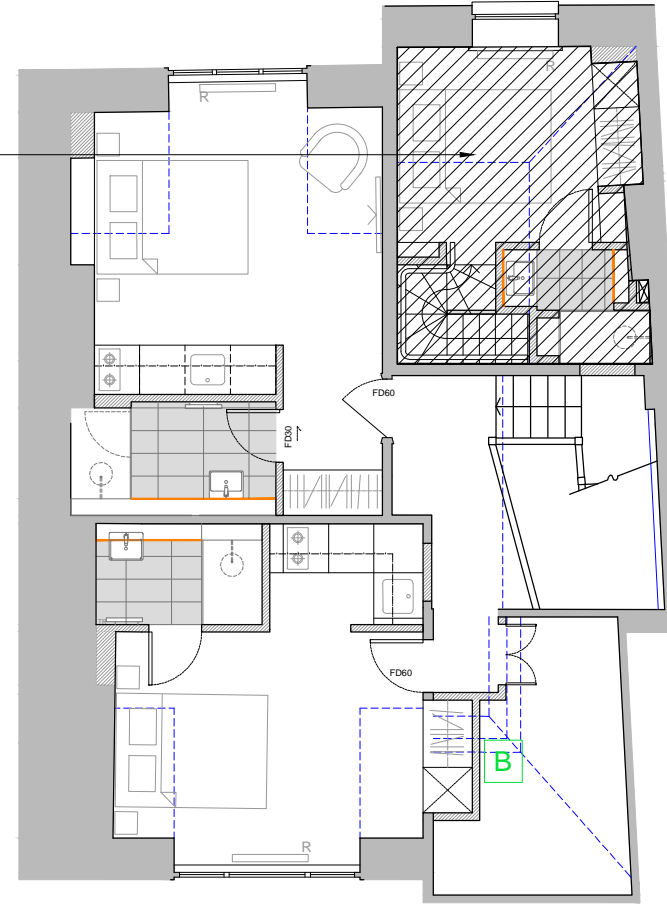

04 PROPOSED THIRD FLOOR PLAN
1:50 @ A1 / 1:100 @ A3

NOTES:

ALL RIGHTS DESCRIBED IN CHAPTER IV OF THE COPYRIGHT AND PATENTS ACT 1988 HAVE BEEN GENERALLY ASSERTED
DRAWINGS BASED ON SURVEY INFORMATION PROVIDED BY xxxx. SURVEY CONTACT DETAILS: xxxx. ASSUMED BOUNDARY LINE - TO BE CONFIRMED BY SURVEY COMPANY
DRAWINGS ARE NOT FOR CONSTRUCTION UNLESS OTHERWISE STATED.
REPORT ANY DRAWING INCONSISTENCIES TO THE ARCHITECT IMMEDIATELY. ARCHITECT TO BE ADVISED OF ANY VARIATION BETWEEN DRAWINGS AND SITE CONDITIONS.
DO NOT SCALE FROM THIS DRAWING - ALL DIMENSIONS TO BE CHECKED ON SITE.
Scale 1:50 @ A1, 1:100 @ A3

MECHANICAL SERVICES AND DRAINAGE INFORMATION PROVIDED BY xxxx CONTACT DETAILS: XXXXX
STRUCTURAL INFORMATION PREPARED BY xxxx CONTACT DETAILS: XXXXX
UNDER THE CDM REGULATIONS 2015 (THE HEALTH & SAFETY AT WORK ACT 1974), ONE OF THE RESPONSIBILITIES OF THE CLIENT IS TO APPOINT A PRINCIPAL DESIGNER. RDA DO NOT OFFER ANY ADVICE WITH REGARDS TO CDM, UNLESS SPECIFICALLY APPOINTED, AND THIS WOULD REQUIRE THE CLIENT APPOINTING A CDM CONSULTANT TO ADVISE RDA DIRECTLY AS THE PRINCIPAL DESIGNER.

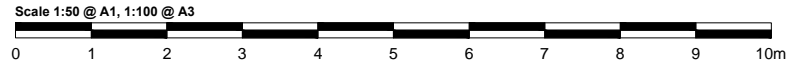

REVISIONS:

/ 25.10.2019 First Issue

RODIĆ DAVIDSON ARCHITECTS is the trading name of bDAr Ltd

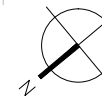

Project No.
0979

Client
AKELIUS RESIDENTIAL LIMITED

Scale
1:50 @ A1 / 1:100 @ A3

Date
MARCH 2019

Project
118 Fordwych Road, London. NW2 3NL

Drawing Title
AMALGAMATED UNIT 7
EXISTING AND PROPOSED PLANS

Drawing No.
0979.02.600

Drawn by
CW

Checked by
ID

Rev
/

RODIĆ DAVIDSON ARCHITECTS

1 Pied Bull Yard
London WC1A 2AE
t: +44 (0)207 043 3551
f: +44 (0)207 043 3552

www.rodicdavidson.co.uk