

Existing single glazed rooflight replaced with laminated double glazing on new PPC bars to same layout. 4 No. new openable vents included for environmental control.

Glazed studwork office partitions and doors introduced on new Mezzanine floor to be removed entirely.

Brickwork to walls generally repointed, lead lined gutters replaced with new lead and Westmoreland slate roof recovered using existing slates, with replacement lead abutment flashings and ridge capping.

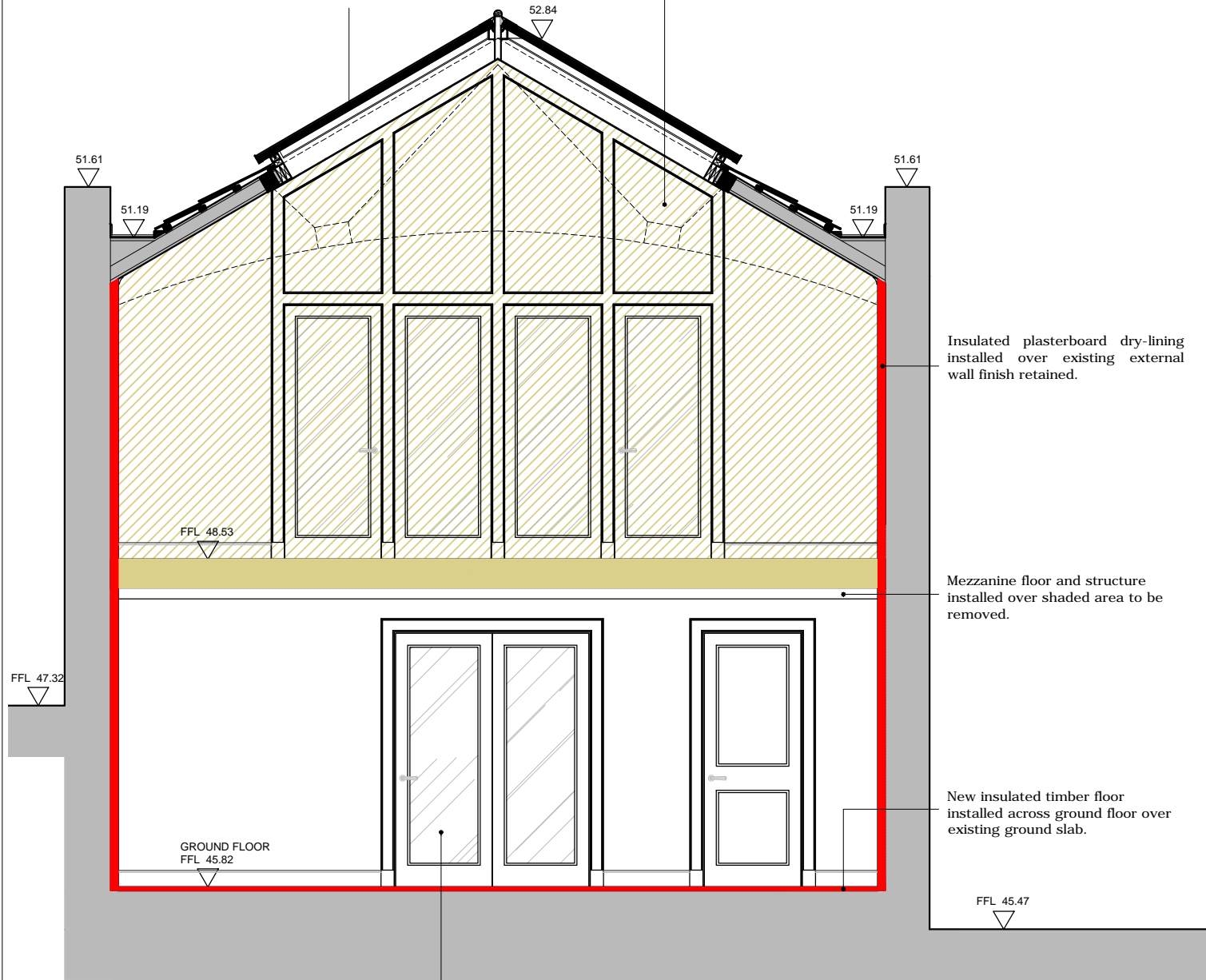

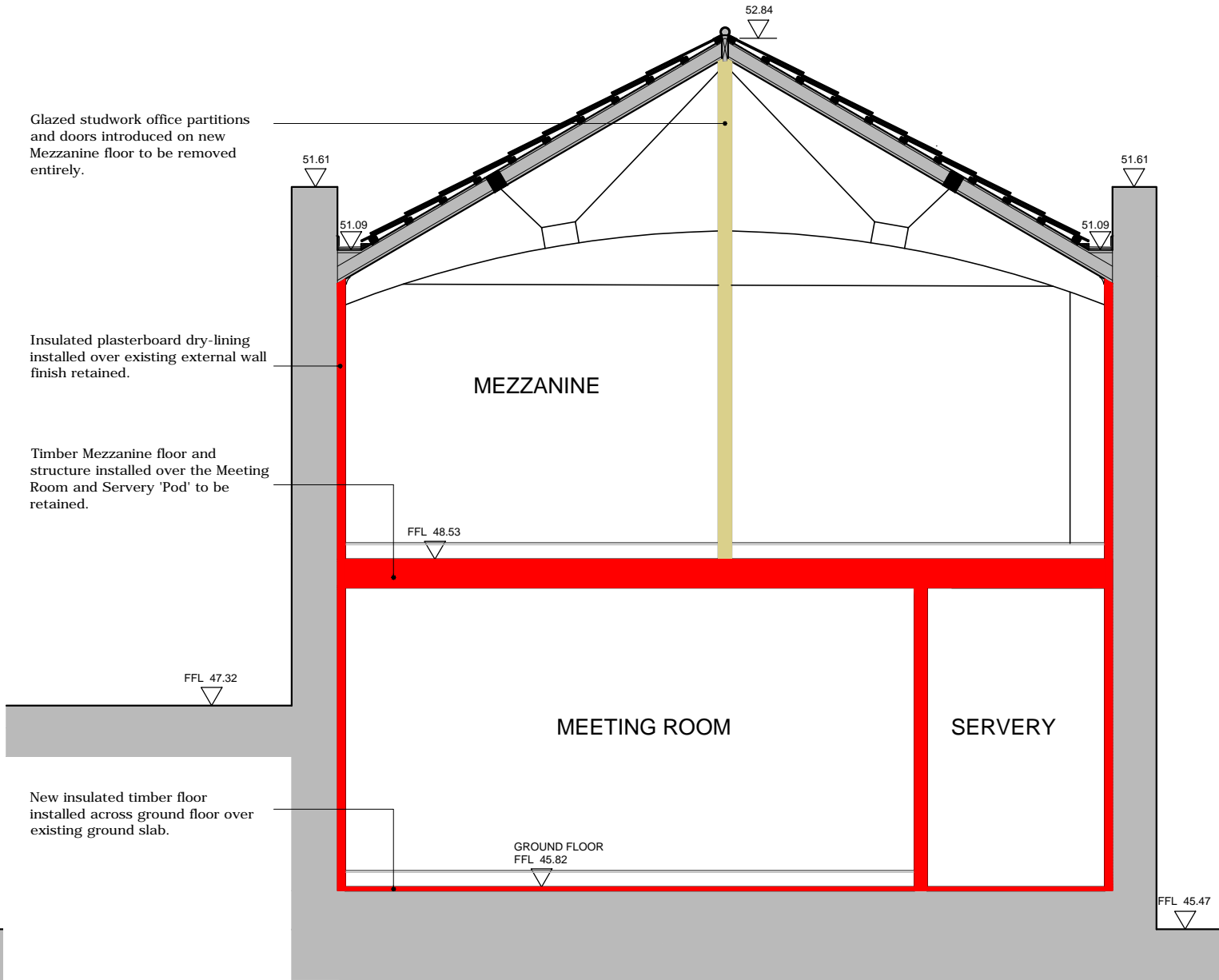

SECTION A-A

New studwork partitions forming 'Pod' in studwork with plasterboard facing, painted joinery and glazed doors. All junction between new and existing surfaces to be detailed with shadow gaps to allow additions to be clearly read as such.



SECTION D-D

KEY:

	TO BE REMOVED
	EXISTING WALLS
	AS BUILT / RETAINED



Rev	Date	Description	By

Client
HANLEY LIMITED

scott&twine
ARCHITECTS & INTERIOR DESIGNERS
The Old Power Station, Mortlake High Street
London SW14 8SN
T +44 (0) 20 3355 9699
www.scott-twine.co.uk

Issue
PLANNING
Preliminary / Planning / LBC / Tender / Construction / As Built

Project
Beechwood, London N6
Conversion of Former Squash Court

Title Section A-A Section D-D As Built	
Date Set 2019	Scale 1:50@A3
Drawn By GT	Checked By VS
Drawing Number 2230-06/10/05	Revision -