

Brick on edge copings over creasing tile on parapet walls and gables.

Existing lead lined parapet gutters draining to chute outlets at west end and on north and south elevations at east end of gutter.

Natural slate roof, with lead roll ridge and associated flashings. Patent glazed fixed roof light over central portion of roof.

Existing lead lined parapet gutters draining to chute outlets at west end and on north and south elevations at east end of gutter.

Brick on edge copings over creasing tile on parapet walls and gables.

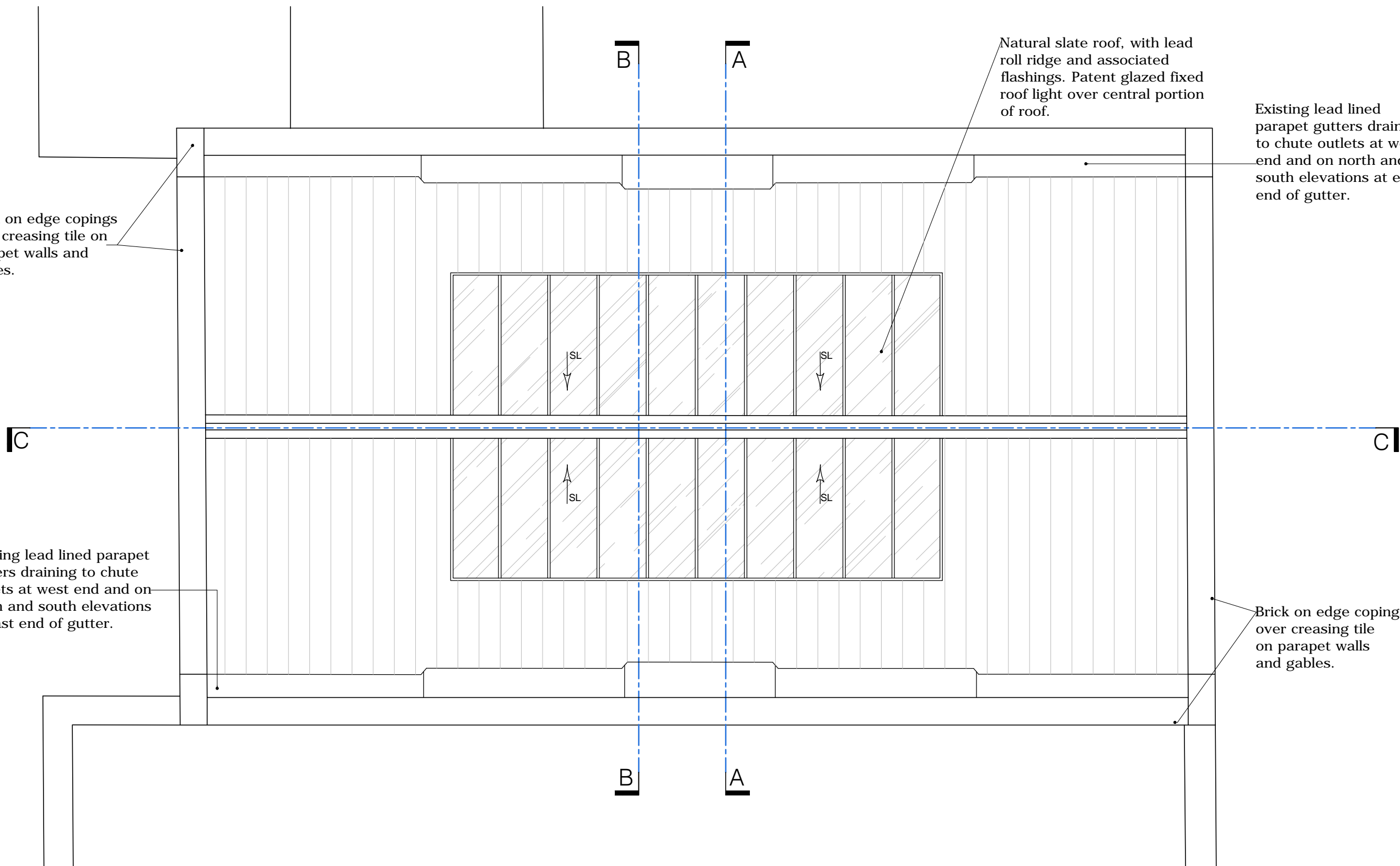

**GENERAL NOTES:**  
1. Scott & Twine Architects shall be notified in writing of any discrepancies.

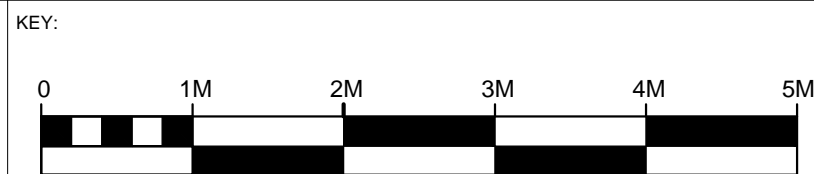

Rev	Date	Description	By

Client  
HANLEY LIMITED

**scott & twine**  
ARCHITECTS & INTERIOR DESIGNERS  
The Old Power Station, Mortlake High Street  
London SW14 8SN  
T +44 (0) 20 3355 9699  
www.scott-twine.co.uk

Issue  
**PLANNING**

Preliminary / Planning / LBC / Tender / Construction / As Built

Project  
Beechwood,  
Former Squash Court Refurbishment

Title  
Roof Plan  
As Existing

Date	Scale
Sep 2019	1:50@A3
Drawn By	Checked By
GT	VS

Drawing Number	Revision
2230-06/00/03	-