



EXISTING PROJECTING SIGN FIXED BACK TO SHOPFRONT. EXISTING SIGN BOARD RE-USED AND NEW YEDA LOGO MARK INTRODUCED WITH 5MM RAISED WHITE LETTERING.

PT-01: EXISTING SHOPFRONT TO HAVE NEW PAINT FINISH IN DULUX HERITAGE BUTTERCUP TO MULLIONS AND ARCHITRAVES.

MT-03: CUSTOM MENU BOARD WITH INTEGRATED LED LIGHTING IN POWDER COAT FINISH FIXED BACK TO FACADE FROM REAR WITH CONCEALED FIXINGS.

EXISTING BROKEN GLASS PAVEMENT BLOCKS TO BE REPLACED / REPAIRED.

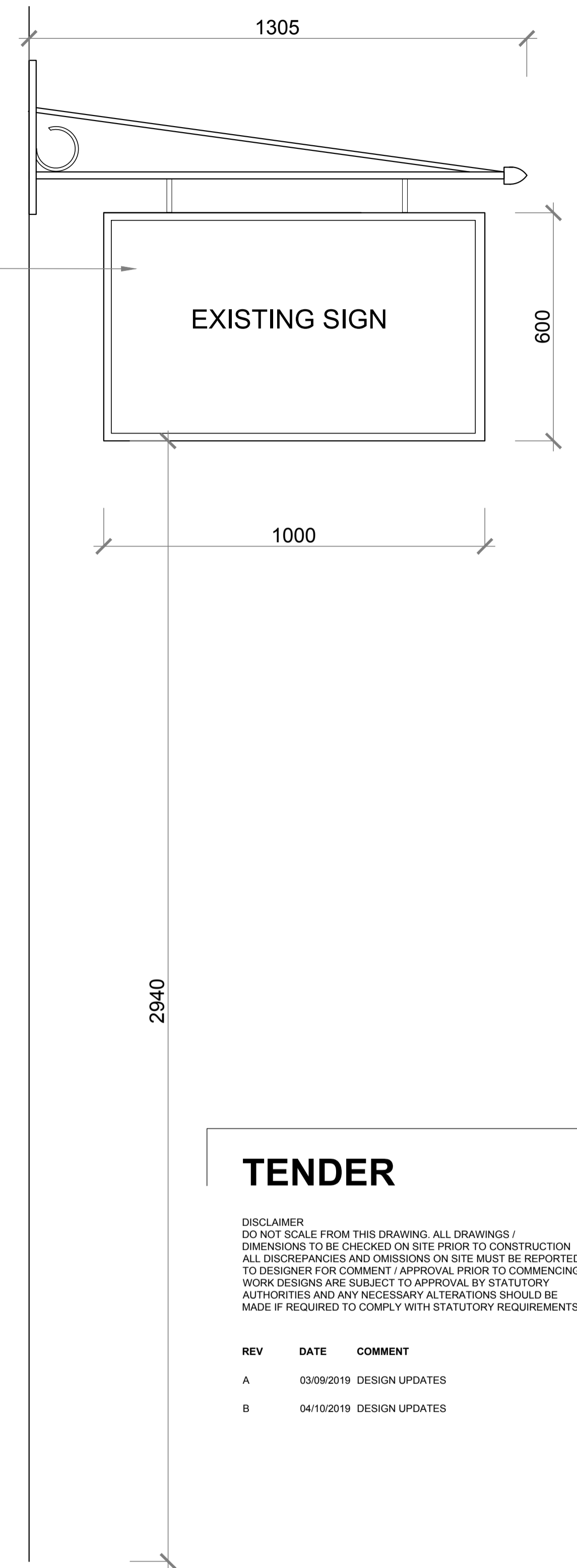

01 ELEVATION
SCALE 1:10 @ A1

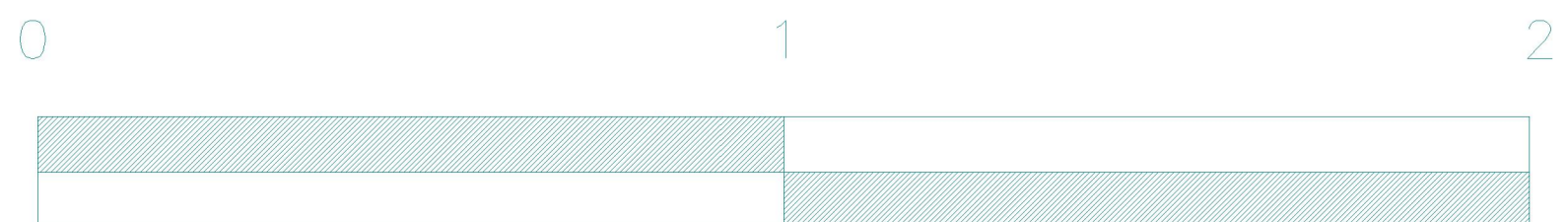
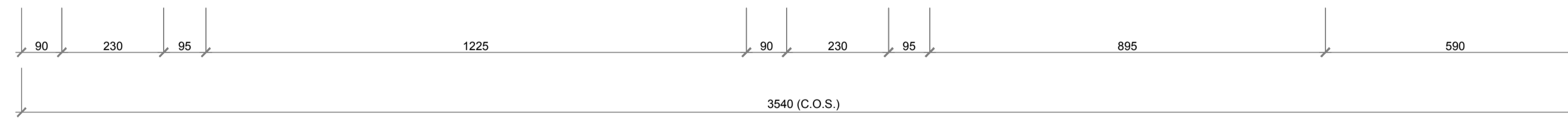

TENDER

DISCLAIMER
DO NOT SCALE FROM THIS DRAWING. ALL DRAWINGS / DIMENSIONS TO BE CHECKED ON SITE PRIOR TO CONSTRUCTION. ALL DISCREPANCIES AND OMISSIONS ON SITE MUST BE REPORTED TO DESIGNER FOR COMMENT / APPROVAL PRIOR TO COMMENCING WORK. DESIGNS ARE SUBJECT TO APPROVAL BY STATUTORY AUTHORITIES AND ANY NECESSARY ALTERATIONS SHOULD BE MADE IF REQUIRED TO COMPLY WITH STATUTORY REQUIREMENTS.

| REV | DATE | COMMENT |
|-----|------------|----------------|
| A | 03/09/2019 | DESIGN UPDATES |
| B | 04/10/2019 | DESIGN UPDATES |

3Stories

CONTACT@3STORIES.CO.UK
WWW.3STORIES.CO.UK

01 SECTION
SCALE 1:10 @ A1

| | |
|-------------|-----------------------|
| PROJECT | YEDA - 55 NEAL STREET |
| TITLE | EXISTING SHOPFRONT |
| DRAWING NO. | YED001_300 |
| SCALE | 1:10 @ A1 |
| DATE | 27.05.19 |
| DRAWN BY | KB |