



EXISTING PROJECTING SIGN FIXED BACK TO SHOPFRONT. EXISTING SIGN BOARD RE-USED AND NEW YEDA LOGO MARK INTRODUCED WITH 5MM RAISED WHITE LETTERING.

PT-01: EXISTING SHOPFRONT TO HAVE NEW PAINT FINISH IN DULUX HERITAGE BUTTERCUP TO MULLIONS AND ARCHTRAVES.

MT-03: CUSTOM MENU BOARD WITH INTEGRATED LED LIGHTING IN POWDER COAT FINISH FIXED BACK TO FACADE FROM REAR WITH CONCEALED FIXINGS.

EXISTING BROKEN GLASS PAVEMENT BLOCKS TO BE REPLACED / REPAIRED.

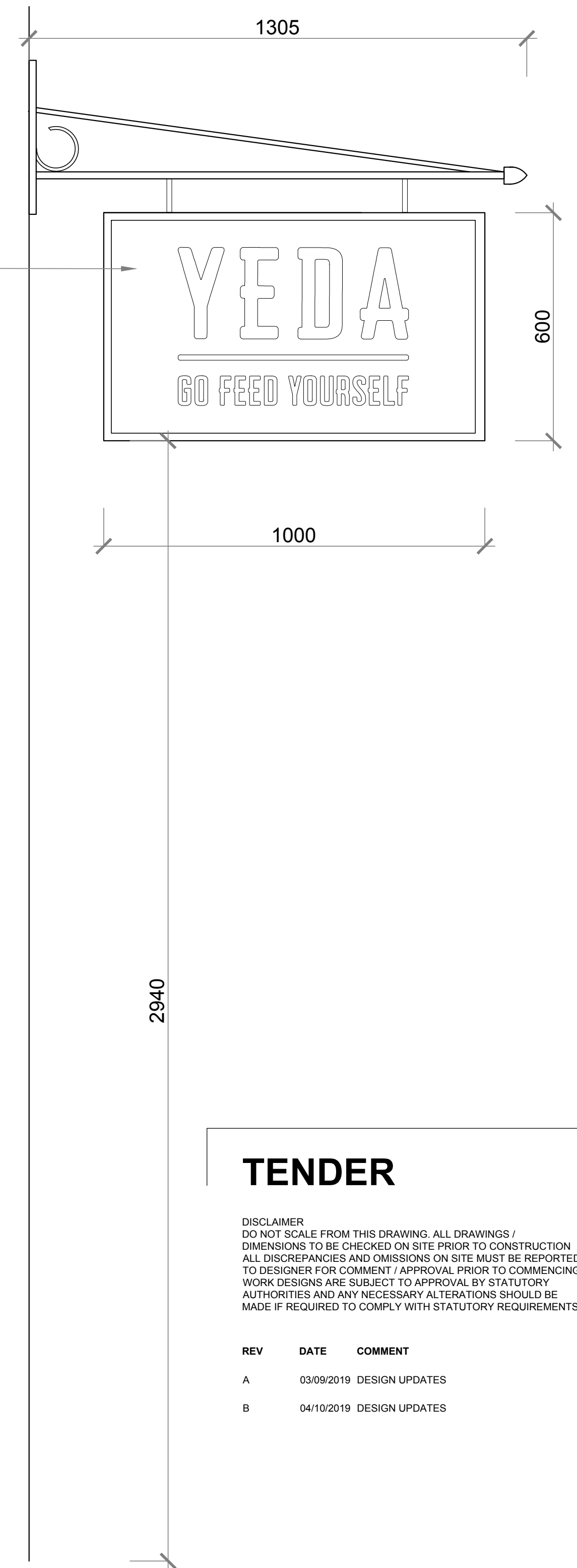

01 ELEVATION  
SCALE 1:10 @ A1

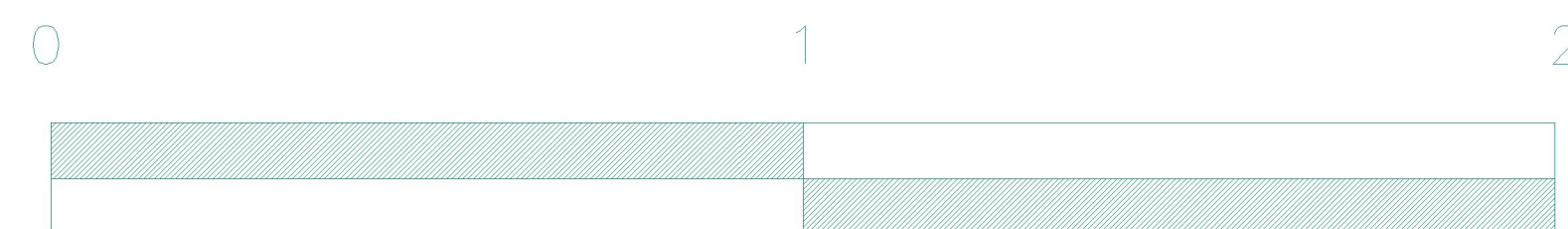
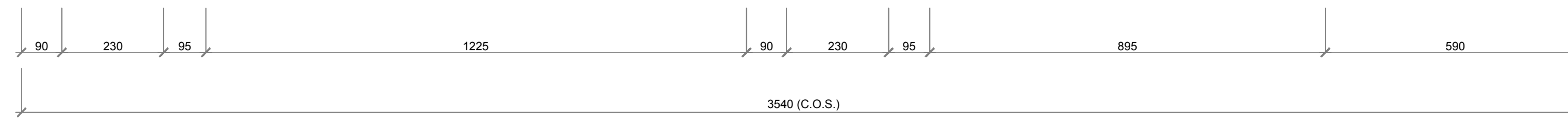

## TENDER

DISCLAIMER  
DO NOT SCALE FROM THIS DRAWING. ALL DRAWINGS / DIMENSIONS TO BE CHECKED ON SITE PRIOR TO CONSTRUCTION. ALL DISCREPANCIES AND OMISSIONS ON SITE MUST BE REPORTED TO DESIGNER FOR COMMENT / APPROVAL PRIOR TO COMMENCING WORK. DESIGNS ARE SUBJECT TO APPROVAL BY STATUTORY AUTHORITIES AND ANY NECESSARY ALTERATIONS SHOULD BE MADE IF REQUIRED TO COMPLY WITH STATUTORY REQUIREMENTS.

REV	DATE	COMMENT
A	03/09/2019	DESIGN UPDATES
B	04/10/2019	DESIGN UPDATES

## 3Stories

CONTACT@3STORIES.CO.UK  
WWW.3STORIES.CO.UK

01 SECTION  
SCALE 1:10 @ A1

PROJECT	YEDA - 55 NEAL STREET
TITLE	PROPOSED SHOPFRONT
DRAWING NO.	YED001_200
SCALE	1:10 @ A1
DATE	27.05.19
DRAWN BY	KB