

notes  
 Copyright : the copyright of this drawing is vested in Fraser Brown MacKenna Architects Ltd. It shall not be used without permission by anyone for any purpose. Do not scale drawings - use figured dimensions only. All dimensions to be verified and checked on site. Read the drawing in conjunction with all related drawings and specifications. Notify architect immediately of any discrepancy found therein.

drawing notes

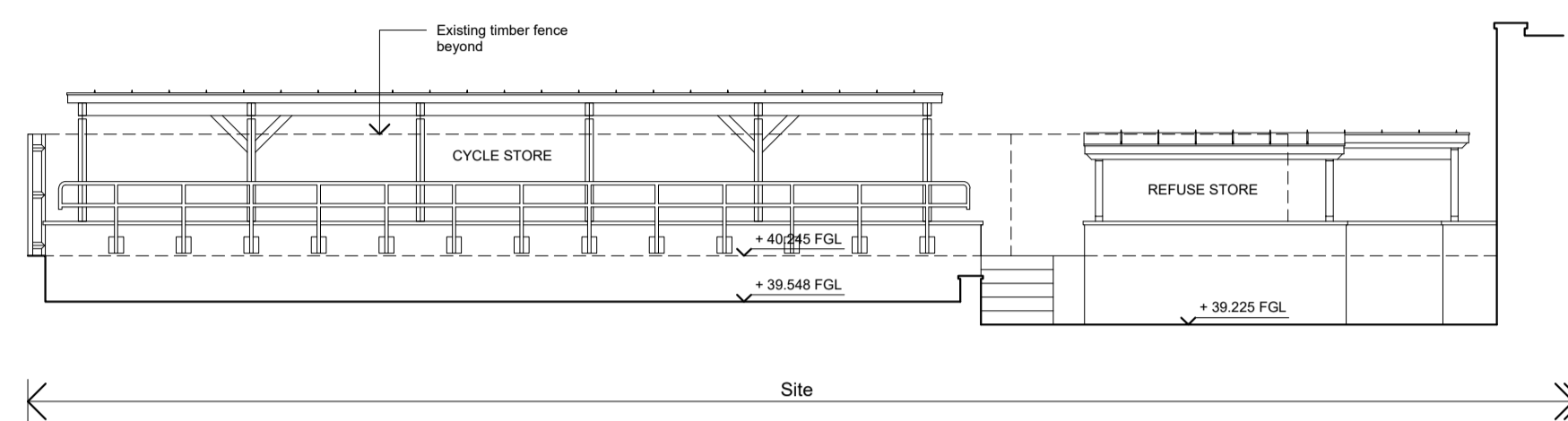

Section Elevation A-A as Existing

Scale: 1:100 at A1

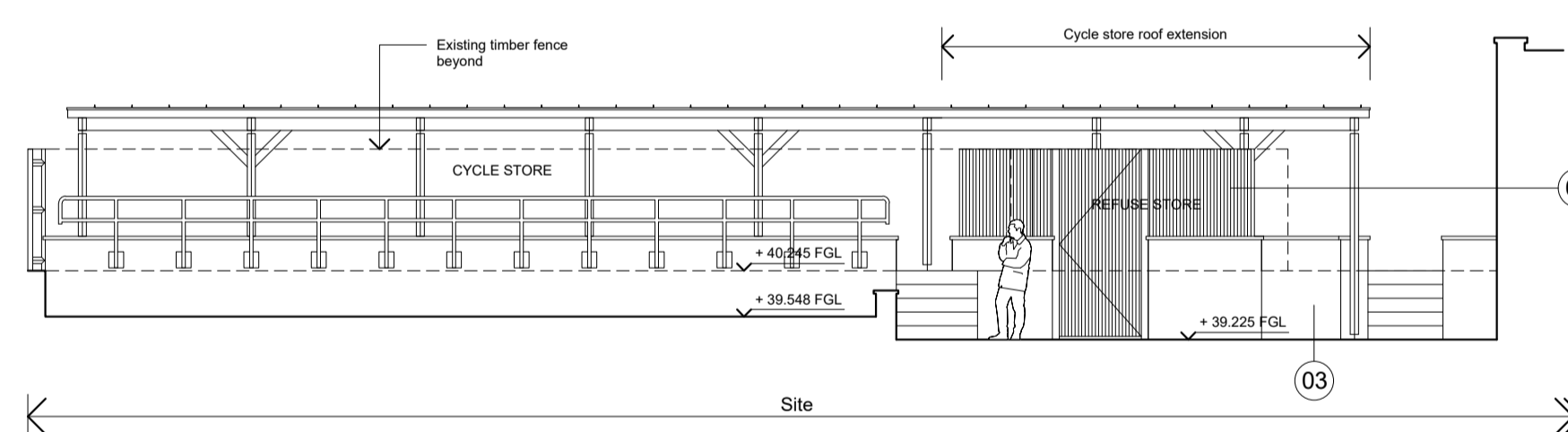
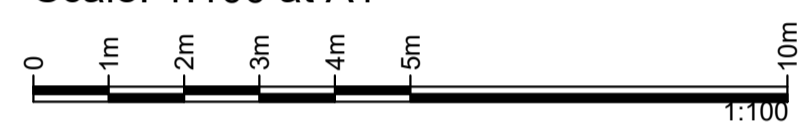

Section Elevation A-A as Proposed

Scale: 1:100 at A1

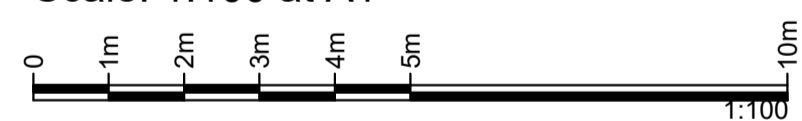

Materials Key:

- 01 - 50mm thk. projecting aluminium window surround. Colour to match extg. windows. RAL 7012 (mid/dark grey)
- 02 - Aluminium double glazed windows. Colour to match extg. windows. RAL 7012 (mid/dark grey)
- 03 - Render finish to be made good where required and whole elevation repainted to match extg. colour. RAL 1014 (pale cream/green)
- 04 - Glazed aluminium door. Colour to match extg. RAL 7012 (mid/dark grey)
- 05 - Extg. green glazed bricks to be retained.
- 06 - Timber side panelling to match existing.
- 07 - Aluminium fascia at top and bottom of window assembly. Colour: RAL 7012 (mid/dark grey)
- 08 - 50x50mm Siberian Larch timber cladding

REV | BY | CHKD | DATE | AMENDMENT DETAILS

project  
**111-113 Bartholomew Road**  
**Kentish Town, London.**

NW5 2BJ

client  
**Axo Student Living**

 FraserBrownMacKennaArchitects  
 15-18 Featherstone St. London EC1Y 8SL. www.fbmaarchitects.com  
 T:020 7251 0543

drawing title  
**Cycle & Refuse Store Elevation**  
**As Existing and Proposed**

**Planning**

scale  
 1:100@A1

drawn by  
 JSN

checked by  
 FBM

date  
 © 22.10.2019

DRAWING NUMBER  
**1051 P 2003**