

**INTERNAL WALL TYPE NOTES:**

**INTERNAL WALL TYPE 1** General partition.  
As Schedule of Works Item 4.02.  
Partitions to be built off slab and taken to the underside of the soffit.

- 1 x 12.5mm Gyproc Wallboard
- 1 x 12mm PM Lining
- Gyproc 4820 studs at 600mm centres
- 25mm Mineral Wool insulation
- 1 x 12mm PM Lining
- 1 x 12.5 Gyproc Wallboard

To achieve max 20mins fire protection.  
Allow for adaptations to the existing ceiling to facilitate the installations.

**NOTE:** Kitchen package to be supplied and installed in accordance with Schedule of Work Item 8.01 and the Specification and Division contained in Appendix G.

**INTERNAL WALL TYPE 2** Fire resisting walls in kitchen wall.  
As Schedule of Works Item 4.03.  
Partitions to be built off slab and taken to the underside of the soffit.

- Casting wall into partition to line through seamlessly with existing 90mm surfaces.
- 1 x 12.5 Gyproc Wallboard
- 1 x 12mm PM Lining
- Gyproc 4820 studs at 600mm centres

**NOTE:** Double fire separating units and door thresholds to be provided in accordance with Schedule of Work Item 11.01 and the Specification and Division contained in Appendix H.

**NOTE:** Fire and smoke barrier to be provided in accordance with Schedule of Work Item 11.01 and the Specification and Division contained in Appendix H.

**INTERNAL WALL TYPE 3** Gyproc system.  
Provisionally shown as fire walls with Gyproc system following Code will refer to Schedule of Works Item 7.04.

**FFE NOTES**

- GROUP 1:**  
Items are to be provided by the main contractor and fixed by the main contractor. (C/F) will have specification reference.
- GROUP 2:**  
Items are to be provided by the client and fixed by the main contractor.
- GROUP 3:**  
Items are to be provided by the client and fixed by the client.

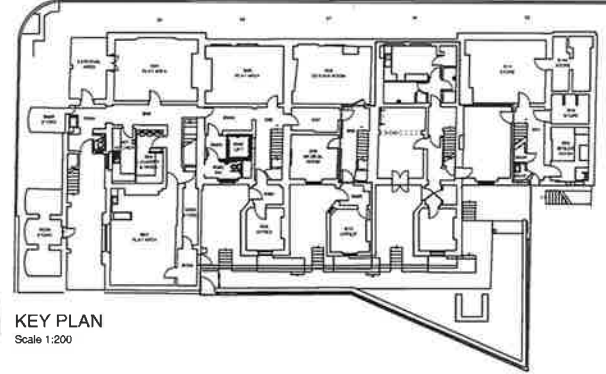
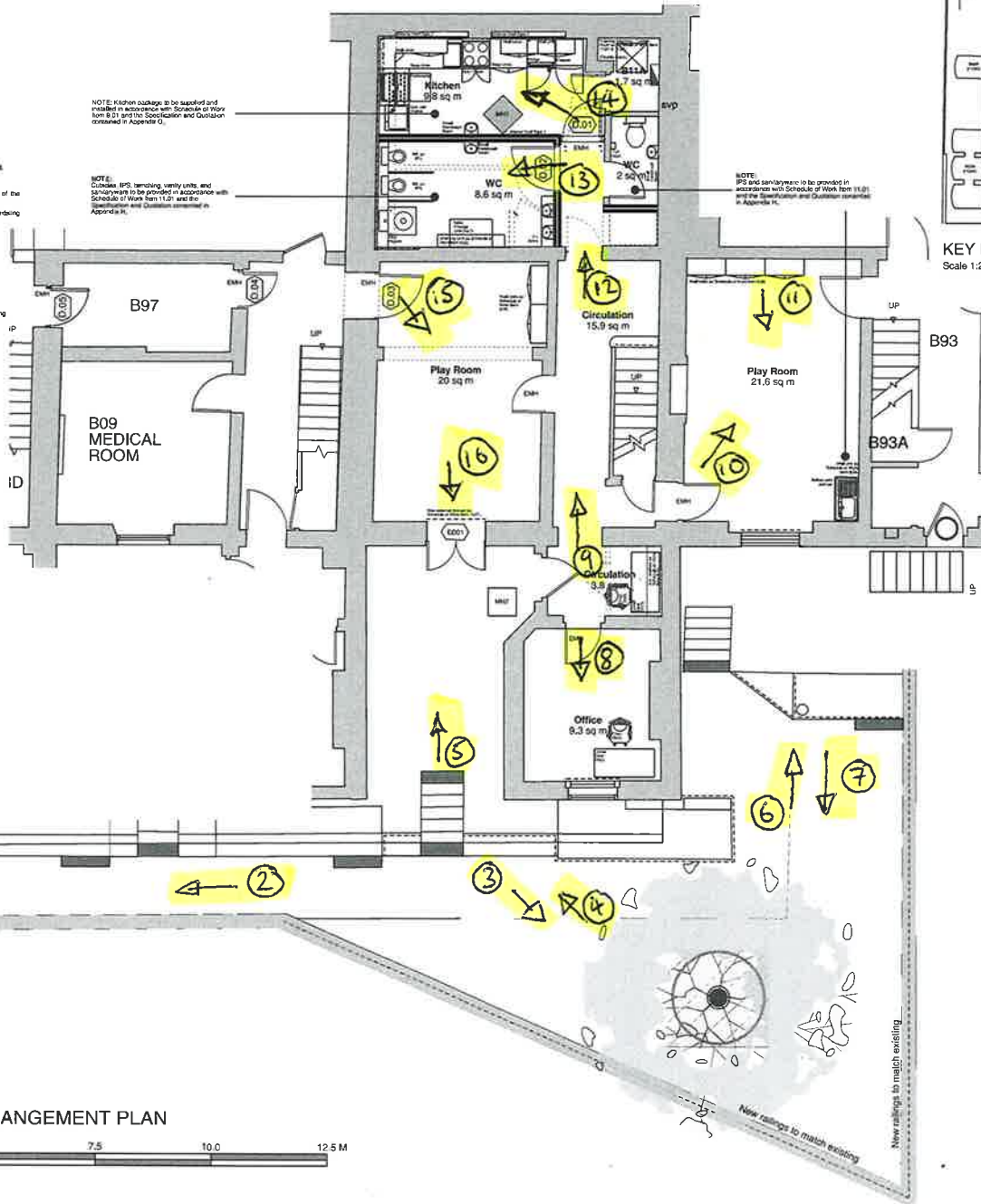

**PROPOSED WORKS KEY**

- Supply and fit new spring loaded self-closing safety gates as Schedule of Works Item 14.07.
- Provide and install new double marble stairs as Schedule of Works Item 12.01.
- Provide and install new roller blinds as Schedule of Work Item 8.01.
- Supply and fit new door sets as Schedule of Work Item 8.01.
- Existing railings to receive safety mesh as Schedule of Works Item 14.06.
- Provide and install new railings as Schedule of Works Item 14.06.
- Provide and install new child's play area as Schedule of Works Item 14.09 and the information contained on drawing no. 3400.
- Provide and install Electric Lock as Schedule of Works Item 18.21.

**FFE NOTES**

- GROUP 1:**  
Items are to be provided by the main contractor and fixed by the main contractor. (C/F) will have specification reference.
- GROUP 2:**  
Items are to be provided by the client and fixed by the main contractor as above (C/F).
- GROUP 3:**  
Items are to be provided by the client and fixed by the client.

**PROPOSED GENERAL ARRANGEMENT PLAN**



|   |  |  |  |   |  |
|---|--|--|--|---|--|
| <b>Kendall Kingscott</b>  |  | 55-59 Gordon Square                                      |  | Proposed GA Plan                            |  |
| Chartered Architects<br>Chartered Building Surveyors<br>Senior Designers<br>CIBB Services |  | Day Nursery  |  | University College London                   |  |
| Name: 3, St Andrew's House<br>15, St Andrew's Rd, Teddington<br>TW11 1BN                  |  | Scale: 1:50<br>Date: 19/07/15                            |  | Drawing No: 190775 1410-P1                  |  |
| Tel: 020 8916 5300<br>www.kendallkingscott.co.uk  |  | Fax: 020 8916 5301<br>Email: info@kendallkingscott.co.uk |  | Client: UCL<br>Contract: UCL<br>Tender: UCL |  |

1



2





3



4



5



6





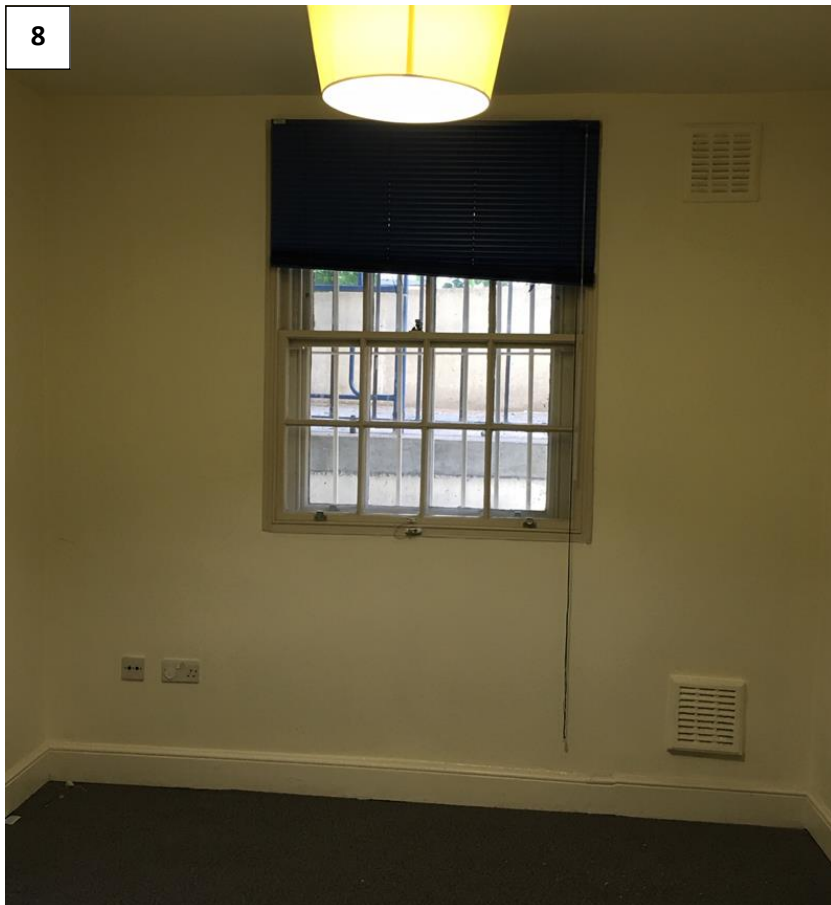

9



10



11



12

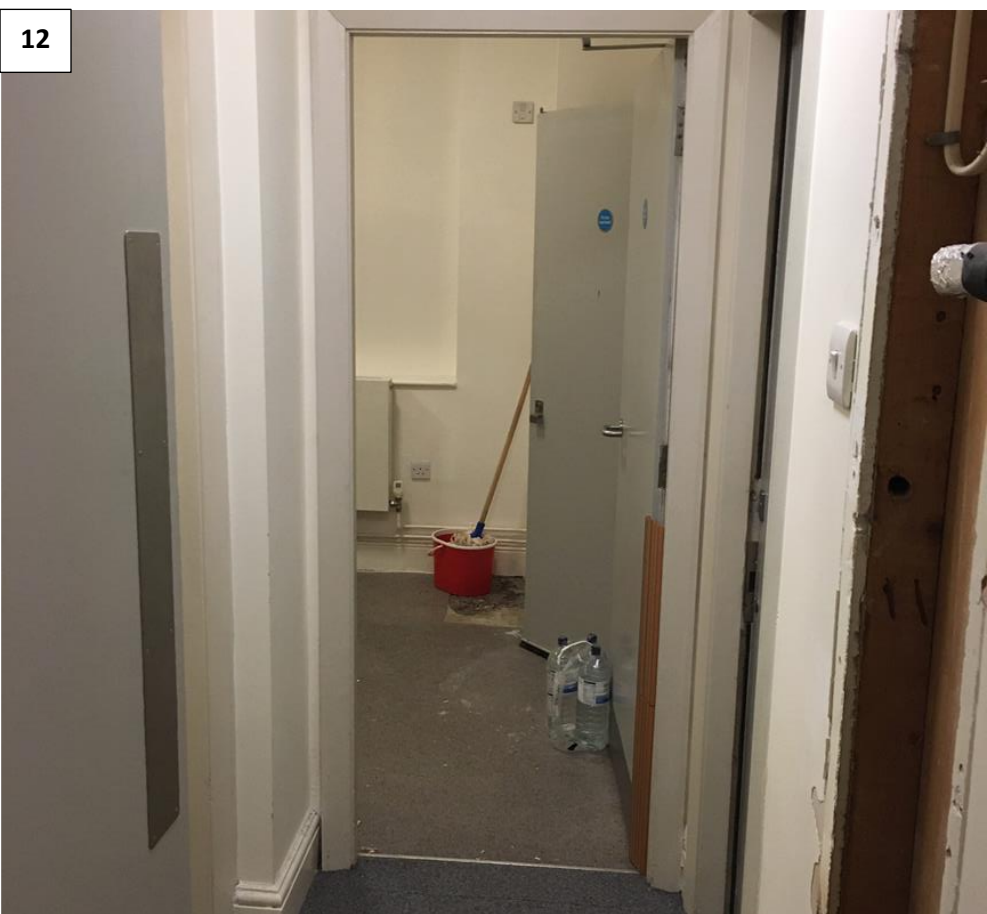



13



14





15



16

