

SECTION A-A

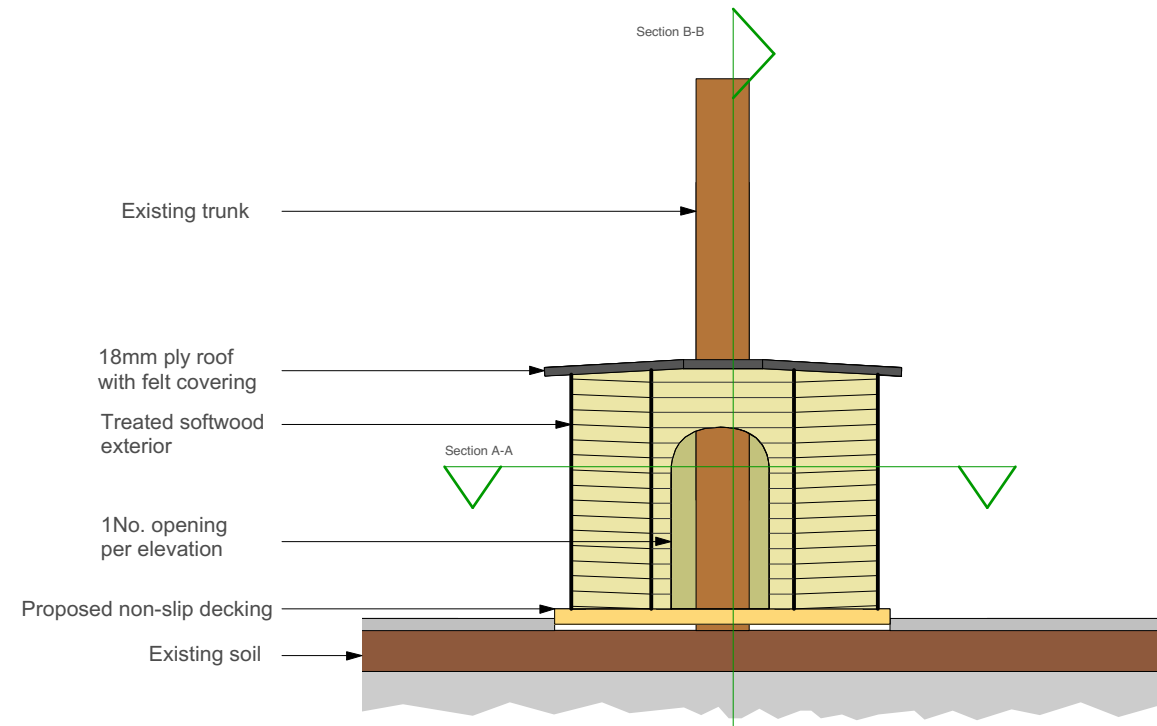

ELEVATION A, B, C & D

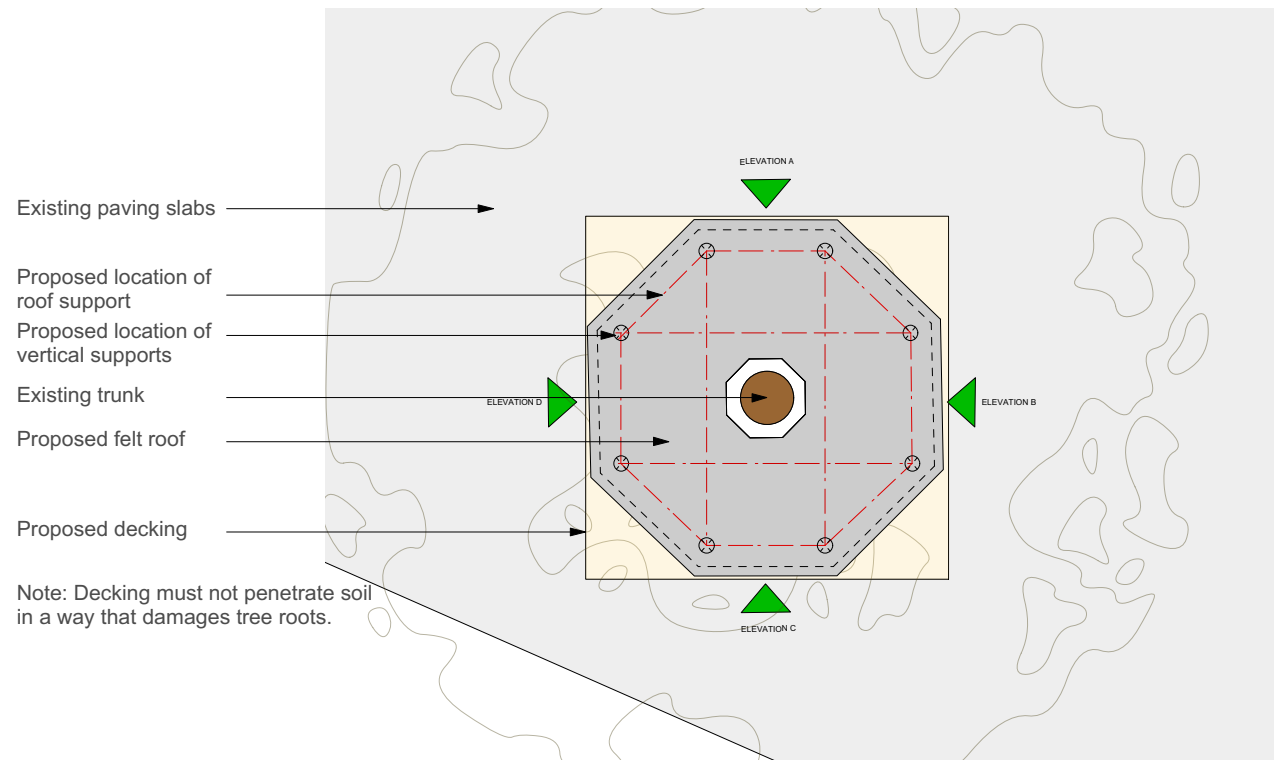

PROPOSED PLAN VIEW

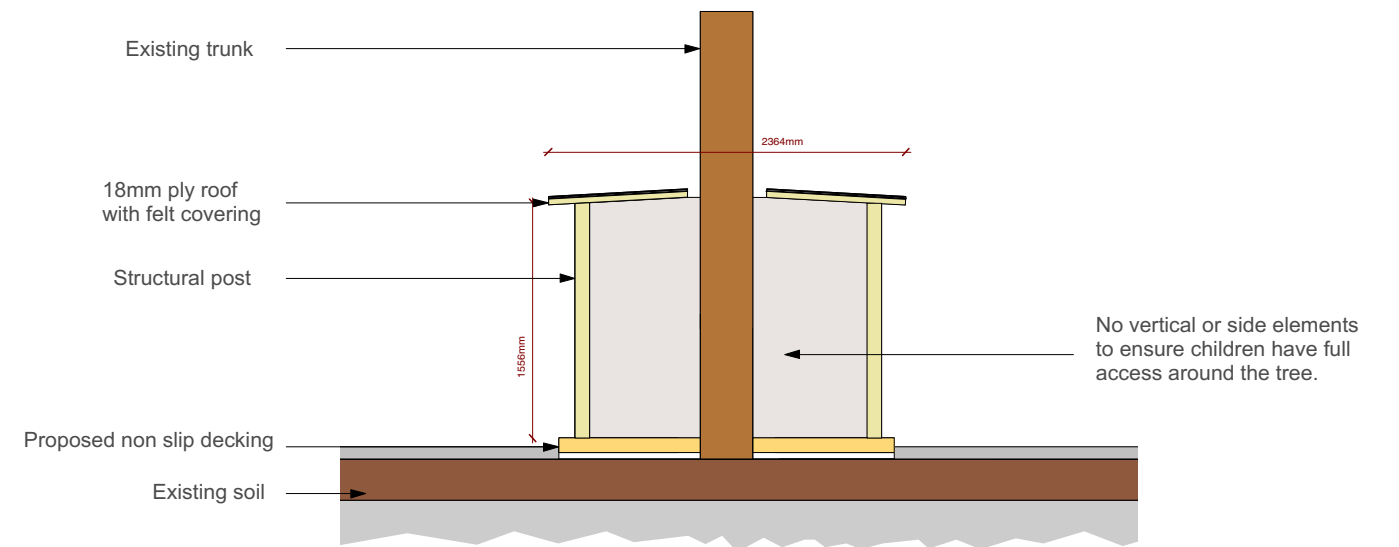

SECTION B-B

PROPOSED TREE PLAY AREA

NTS

Contractor to note this element is a Contractor's Design Portion.

Contractor to submit proposals for the design and installation of a stand alone, self supporting hard wearing Tree House and decking arrangement to sit around the existing fig tree. The enclosed elevations and sections indicate basic proposals from which the contractor is to develop detailed plans for comment.

CONTRACTOR TO NOTE THE ABOVE IS SUBJECT TO CONFIRMATION BY THE CLIENT PRIOR TO ANY ORDERS BEING PLACED.



Chartered Architects
Chartered Building Surveyors
Interior Designers
CDM Services
Suite 3, Sandford House
1b Claremont Rd, Teddington
TW11 8DH
+44 (0)20 8943 5300
www.kendallkingscott.co.uk
© Copyright

Project
55-59 Gordon Square
Day Nursery
Client
University College London
Scale
1:50
Paper Size
A1
Filename
190775.vwx
Do not scale this drawing

Rev Date By Ap Note
Drawing Title
Section and Details
Tree House
Project Number
190775 5400
Date
06/08/19
Drawn
AP
Checked
KS
Status
TENDER
Check all dimensions and levels on site

Only to be used on the site for which designed. The electronic transmission of design information contained in this drawing is carried out entirely at the User's risk and Kendall Kingscott Ltd. will have no liability for any errors or inaccuracies arising therefrom. The production of approved or updated information from the said design information by the User is entirely the responsibility of the User and Kendall Kingscott Ltd. shall have no responsibility in respect thereof whatsoever.