

FINISHES NOTES:

Proposed Finishes Plan to be read in conjunction with room elevations.

WALLS:	
W1	Full Height White rock hygienic wall cladding as Schedule of Work Item 10.04.
W2	Half Height hygienic wall cladding as Schedule of Work Item 10.03. Remaining wall space to be decorated in accordance with Schedule of Work Item 10.01.
W3	Decorate in accordance with Schedule of Work Item 10.01.

FLOORS:	
F1	Gerflor Terator Taralay Premium Vinyl. Colour: 4003 TAO As Schedule of Work Item 6.02.
F2	Altro Stronghold vinyl. Colour: TBC as Schedule of Work Item 6.01.

JOINERY:	
J1	All previously stained or painted timber or metal surfaces decorate as Schedule of Work Item 10.01.

CEILING:	
C1	Decorate in accordance with Schedule of Work Item 10.01.

CEILING NOTES:

- Supply and fit new MF ceiling as Schedule of Work Item 7.01.
- Supply and fit new metal stud MF Bulkhead around new and existing ductwork in accordance with Schedule of Work Item 7.02.
- Supply and fit new metal stud MF Bulkhead over existing services. ductwork in accordance with Schedule of Work Item 7.03.

EXTERNAL SURFACES:

- Provide and install new leisure grass with timber edging and rubber buffer to raised external areas as Schedule of Work Item 14.04.
- Provide and install new EDPM wet pour system to lower lightwell as Schedule of Work Item 14.03. include for all preparation work to the substrate as Schedule of Work Item 14.03.1.

GENERAL NOTES:

- Supply and fit new Safety Film as Schedule of Work Item 10.05.
- Supply and fit new whiterock splashback as Schedule of Work Item 10.03.

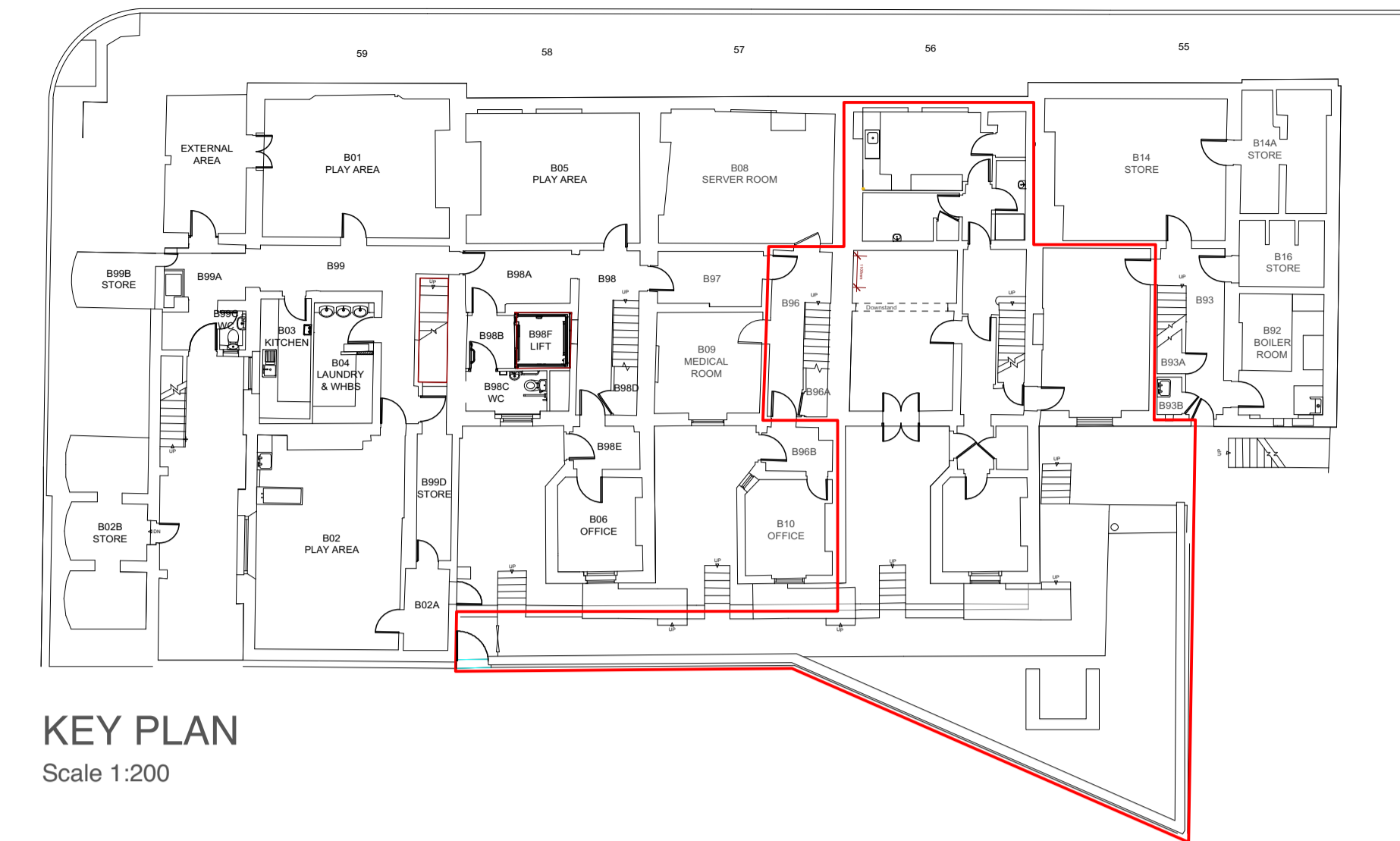
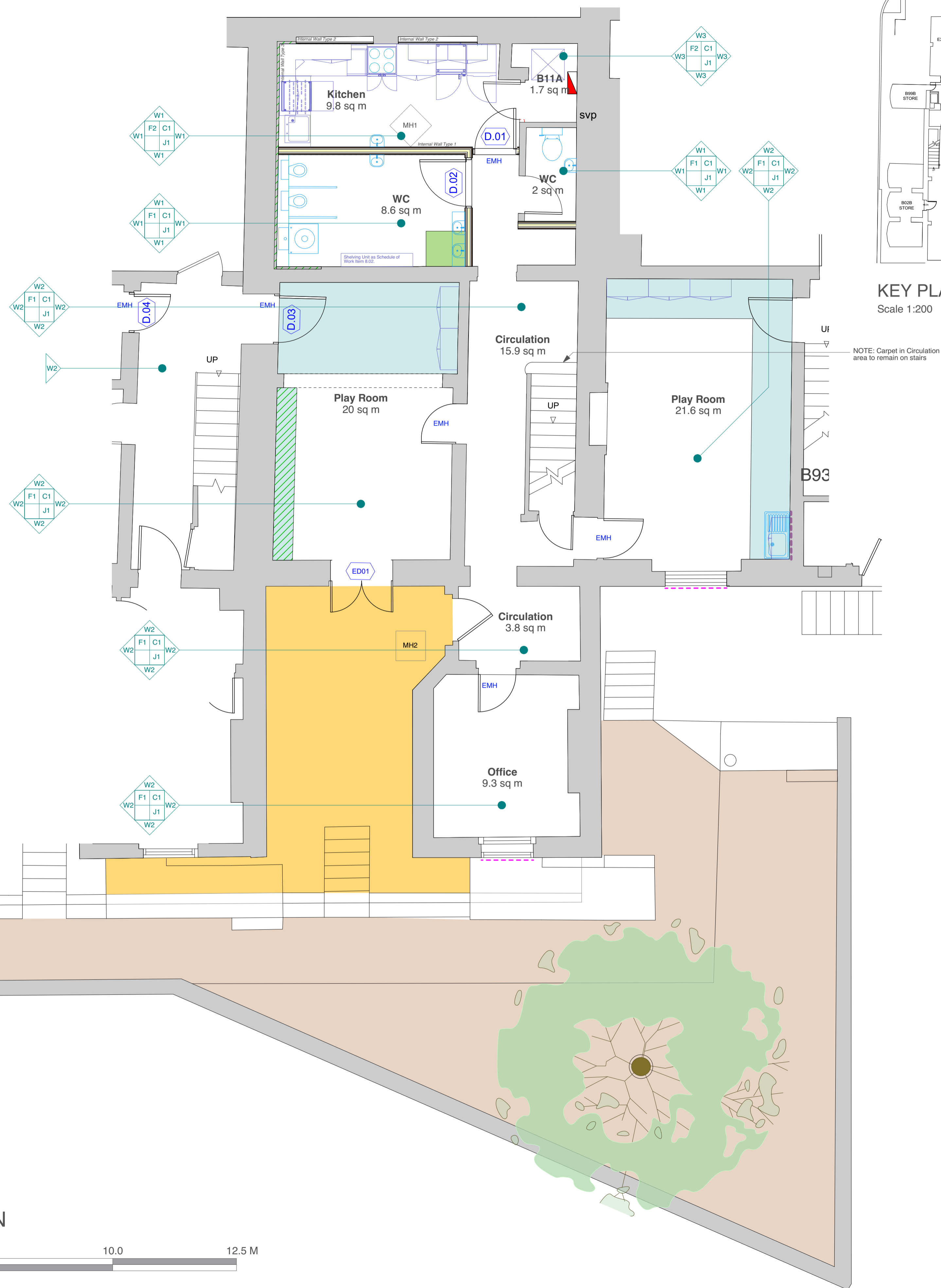

KEY PLAN
Scale 1:200

NOTE: Carpet in Circulation area to remain on stairs

PROPOSED CEILING & FINISHES PLAN

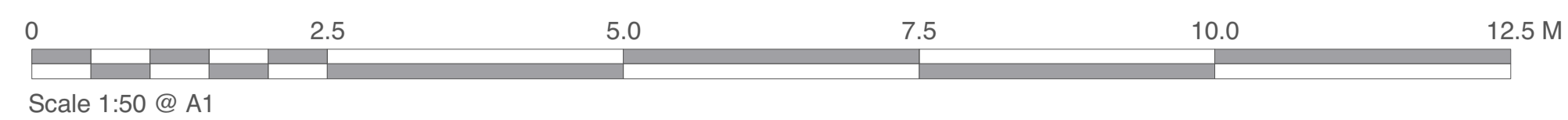

Project: 55-59 Gordon Square
 Day Nursery
 Client: University College London
 Suite 3, Sandford House
 10 Cleaverly Rd, Teddington
 TW11 8DH
 +44 (0)20 8943 5300
 www.kendallkingscott.co.uk

Rev	Date	By	Note

Drawing Title: **Proposed Ceiling and Finishes Plan**

Project Number: **190775** Drawing Number - Revision: **2400-P1**

Date: 08/08/19
 Drawn: AP
 Checked: KS
 Status: TENDER

Only to be used on the site for which designed. The electronic transmission of design information contained in this drawing is carried out entirely at the User's risk. Kendall Kingscott Ltd. will have no liability for any errors or inaccuracies arising herefrom. The responsibility of amended or updated information from the user design information by the user is entirely the responsibility of the user and Kendall Kingscott Ltd. shall have no responsibility to support those alterations.