

FIRE STRATEGY NOTES:

Fire stopping as specification section P12 of the Materials & Workmanship.

- Existing unconfirmed 30 minute compartment line.
- EXFD Existing fire door, rating unknown.
- FD30S New 30 minute fire and smoke resisting door.
- New 30 minute fire rated partition compartment line.
- EMH Electromagnetic 'Free Swing' Hold Open

Locations of smoke, heat detectors, fire alarms, emergency lighting to be coordinated on site and in accordance with M&E engineer's drawings.

Allow to provide firestopping above all retained existing walls as section P12.

Fire stop all new and redundant drainage and service penetrations through walls, floors and ceilings as clause P12.

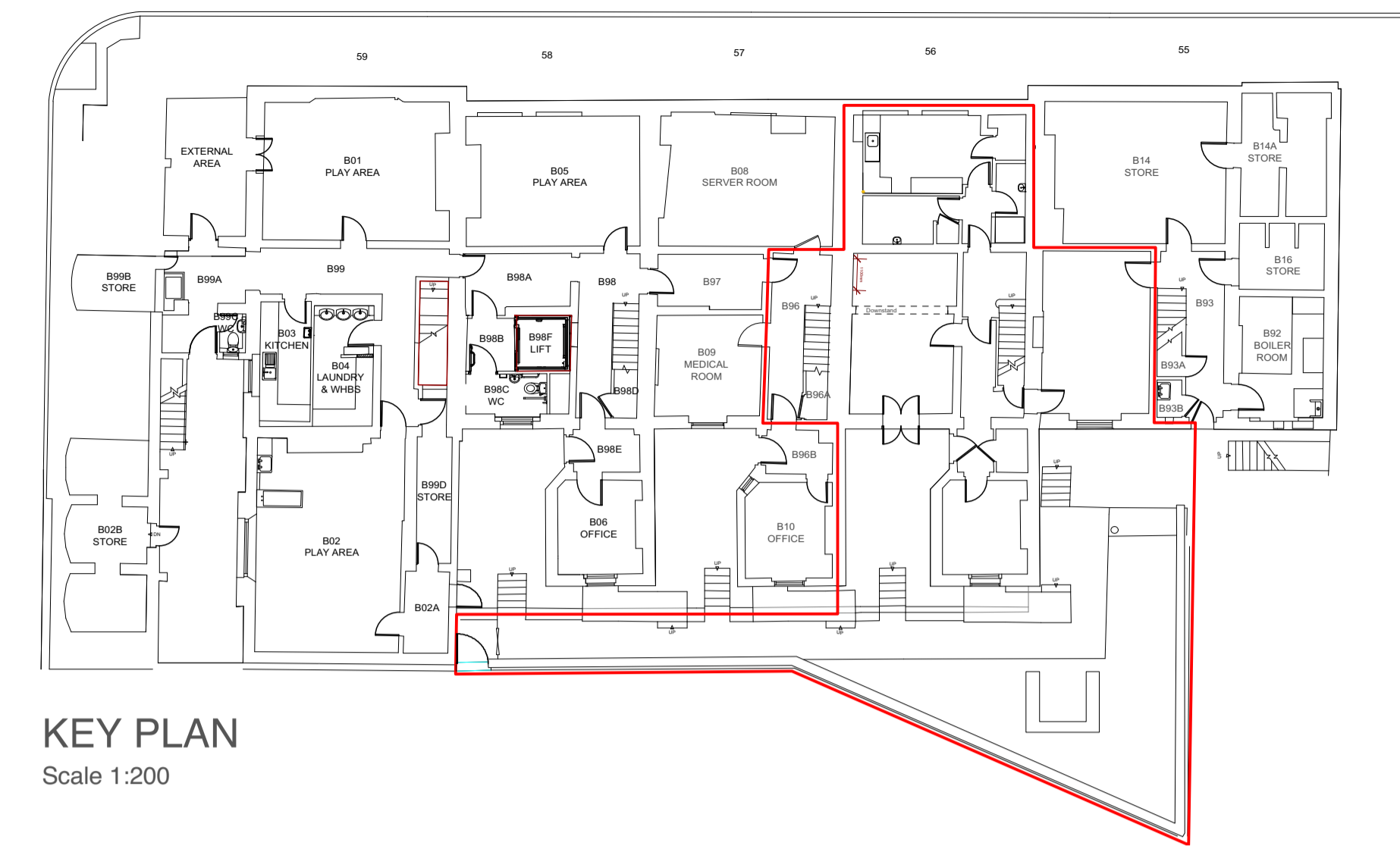
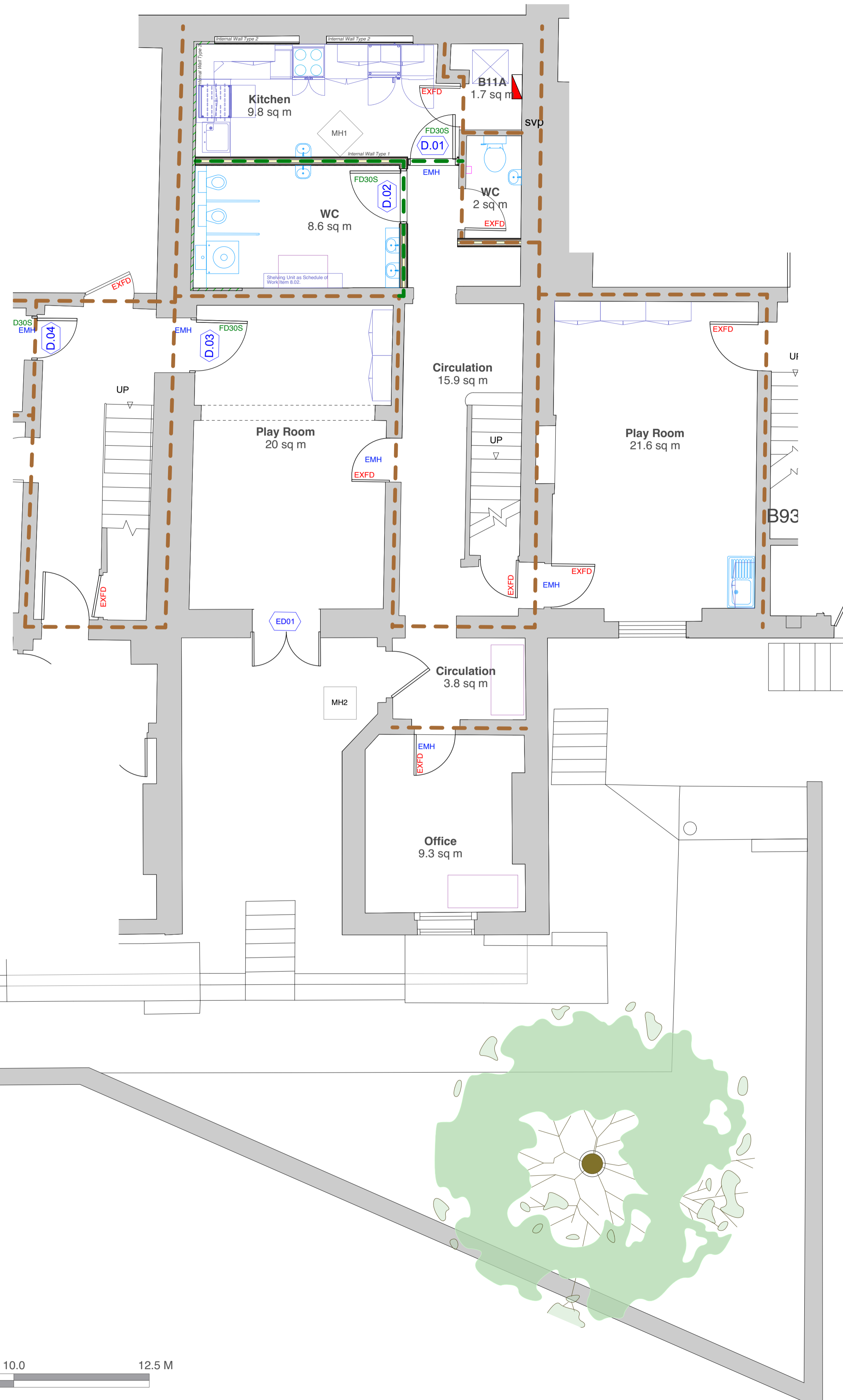

KEY PLAN
Scale 1:200

PROPOSED FIRE STRATEGY PLAN

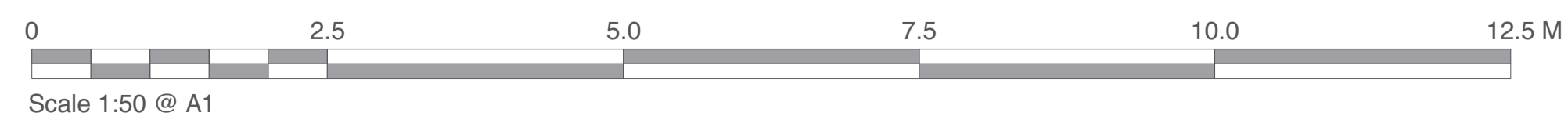

Project 55-59 Gordon Square Day Nursery Client University College London	Rev. Date By Ap. Note Drawing Title Proposed Fire Strategy Plan Project Number 190775 2200-P1
Chartered Architects Chartered Building Surveyors Interior Designers CDM Services Suite 3, Sandford House 10 Cleaverly Rd, Teddington TW11 8DH +44 (0)20 8943 5300 www.kendallkingscott.co.uk	Date Drawn Checked Status 08/08/19 AP KS TENDER Scale Paper Size Filename 1:50 A1 190775.vwx © Copyright Do not scale this drawing Check all dimensions and levels on site

Only to be used on the site for which designed. The electronic transmission of design information contained in this drawing is carried out entirely at the User's risk. Kendall Kingscott Ltd. will have no liability for any errors or inaccuracies arising herefrom. The responsibility of amended or updated information from the user design information by the user is an inherent responsibility of the user and Kendall Kingscott Ltd. shall have no responsibility to inspect or verify information.