

**For construction purposes:**

- All dimensions and levels to be checked on site.
- Discrepancies to be reported to Mitzman Architects before proceeding.
- If in any doubt about information on this drawing contact Mitzman Architects.

| REVISION NUMBER | DATE       | BY | NOTES                          |
|-----------------|------------|----|--------------------------------|
| P1              | 19/12/18   | NE | Issued to planning             |
| P2              | 21/10/2019 | NE | As Built - Issued for planning |

NEW SKYLIGHT TO PROVIDE VENTILATION FOR BATHROOM

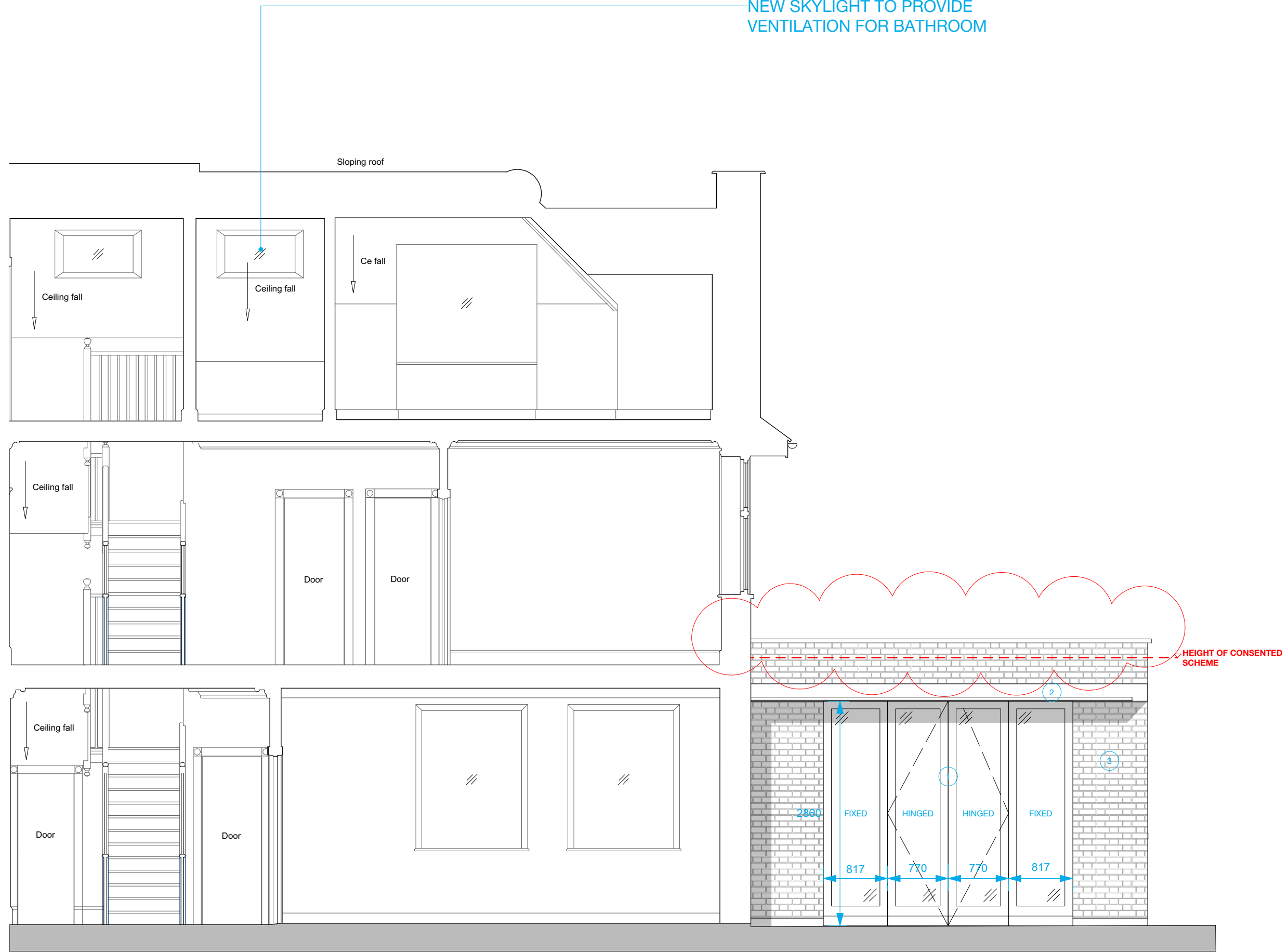

**MATERIALS - KEY**

- 1 Double glazed doors with fixed glazed panels
- 2 Lead capping
- 3 Red brick to match existing

**M** MITZMAN architects llp  
 020 7722 8525 Unit 1 Primrose Mews  
 mail@mizmanarchitects.com Sharpleshall Street  
 www.mizmanarchitects.com London NW1 8YW

**CLIENT**  
 Mr & Mrs A Salter

**PROJECT**  
 13 Belsize Lane, London, NW3

**SHEET TITLE**  
 Proposed Section AA

**SCALE**  
 1:50@A3

**DATE CREATED** **FILE REFERENCE**

1 Proposed Section AA  
 1:50



| DRAWING NUMBER | REVISION |
|----------------|----------|
| 293-DWG-120-AA | P2       |