



EXISTING SECTION A-A

Scale: 1:100 @ A3



EXISTING SECTION B-B

Scale: 1:100 @ A3

KEY PLAN

Scale: 1:400 @ A3

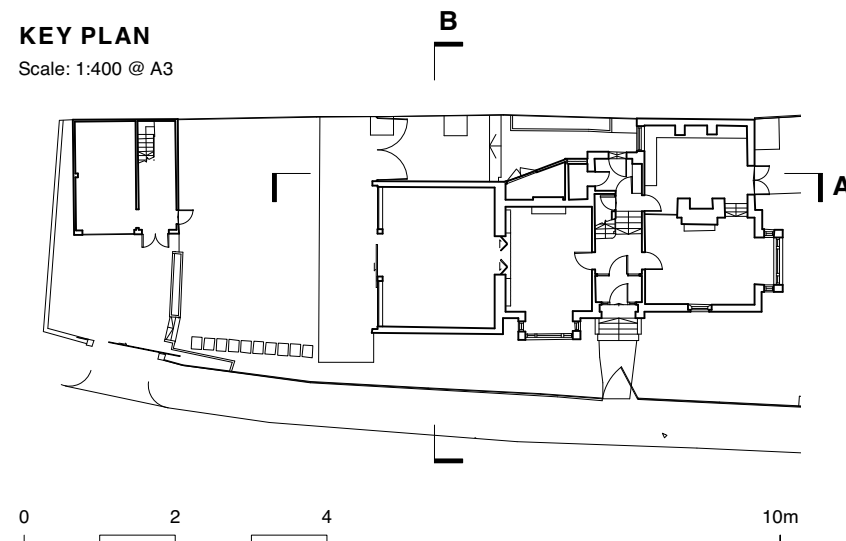

MATERIALS KEY:

- | | |
|---------------------------------|------------------------|
| 01 Dark red brick | 10 Glazed roof lantern |
| 02 Dark brown brick | 11 Glazed balustrade |
| 03 Stone dressing | 12 Decking |
| 04 Red clay tile | 13 Concrete paving |
| 05 Painted timber framed window | 14 Roof membrane |
| 06 Painted timber framed door | 15 Painted board |
| 07 Painted timber boarding | |
| 08 Metal framed rooflight | |
| 09 Metal framed glazing | |

**Alexander
Martin
Architects**

22-24 Kingsford Street
London NW5 4JT

T. +44.0.20.3290.3540
E. info@amarchitects.co.uk
W. amarchitects.co.uk

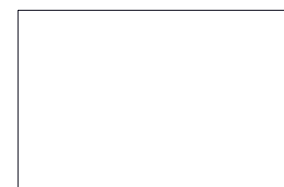

© Alexander Martin Architects Limited. DO NOT SCALE.
All drawings are to be read in conjunction with the relevant structural and services drawings. All dimensions to be checked on site by Contractor. Report any discrepancies to AMA prior to construction.

Revisions

Status

INFORMATION

Client

Mr G. Strauss

Project

1 ROSSLYN HILL, LONDON, NW3 5UL

Drawing title

EXISTING SECTIONS

Drawn

MM

Scale

1:100@A3

Drawing No

196-EX-301

Checked

AM

Date

17.07.2019

Rev

-

