

For construction purposes:
 - Do not scale this drawing.
 - All dimensions and levels to be checked on site.
 - Discrepancies to be reported to Mitzman Architects before proceeding.
 - If in any doubt about information on this drawing contact Mitzman Architects.

REVISION NUMBER	DATE	BY	NOTES
P1	24/05/19	NE	Issued to planning
P2	07/10/2019	NE	Bay reinstated, alterations to proposed glazing on rear elevation

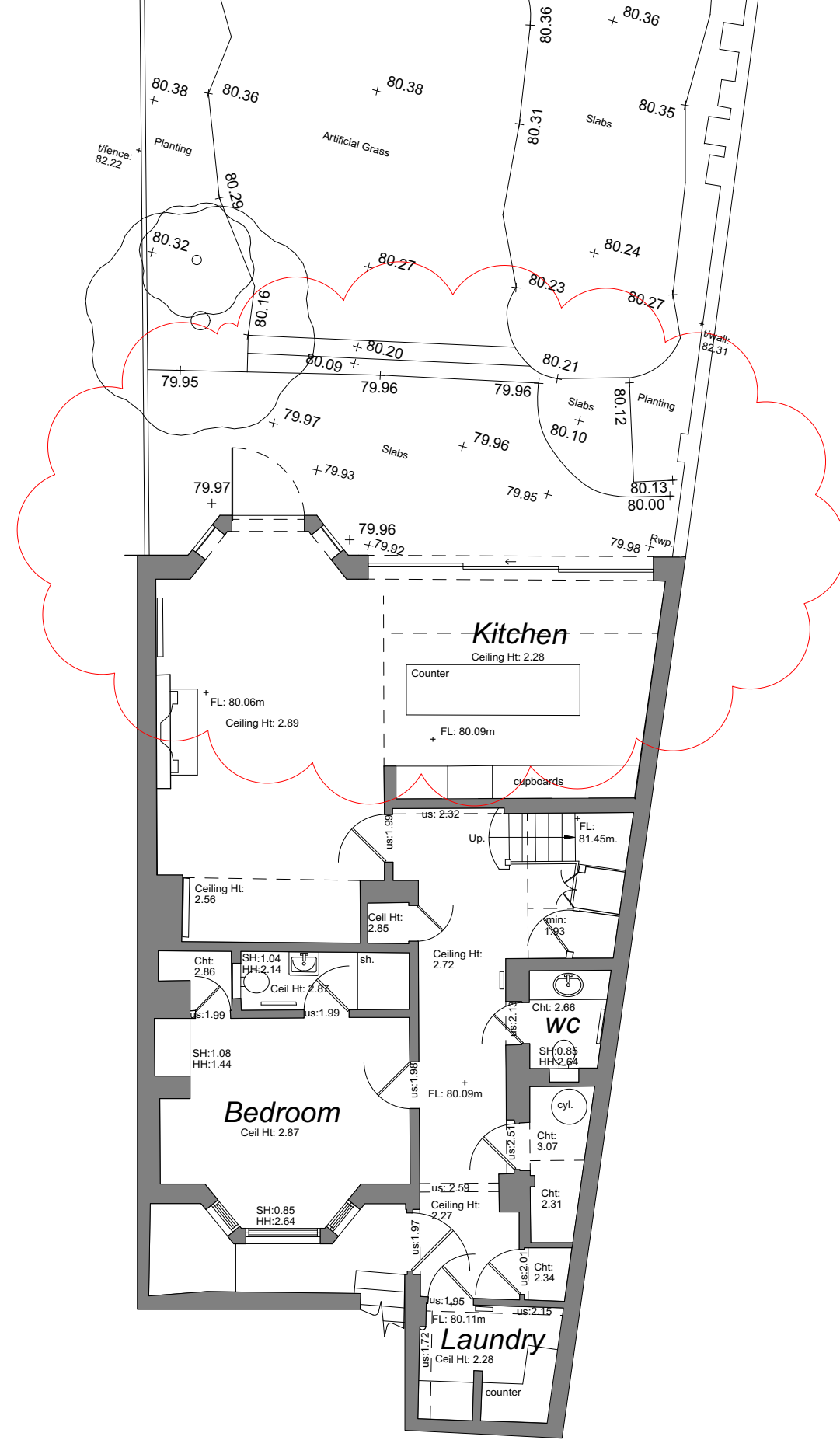

1 Proposed Lower Ground Floor
1:100

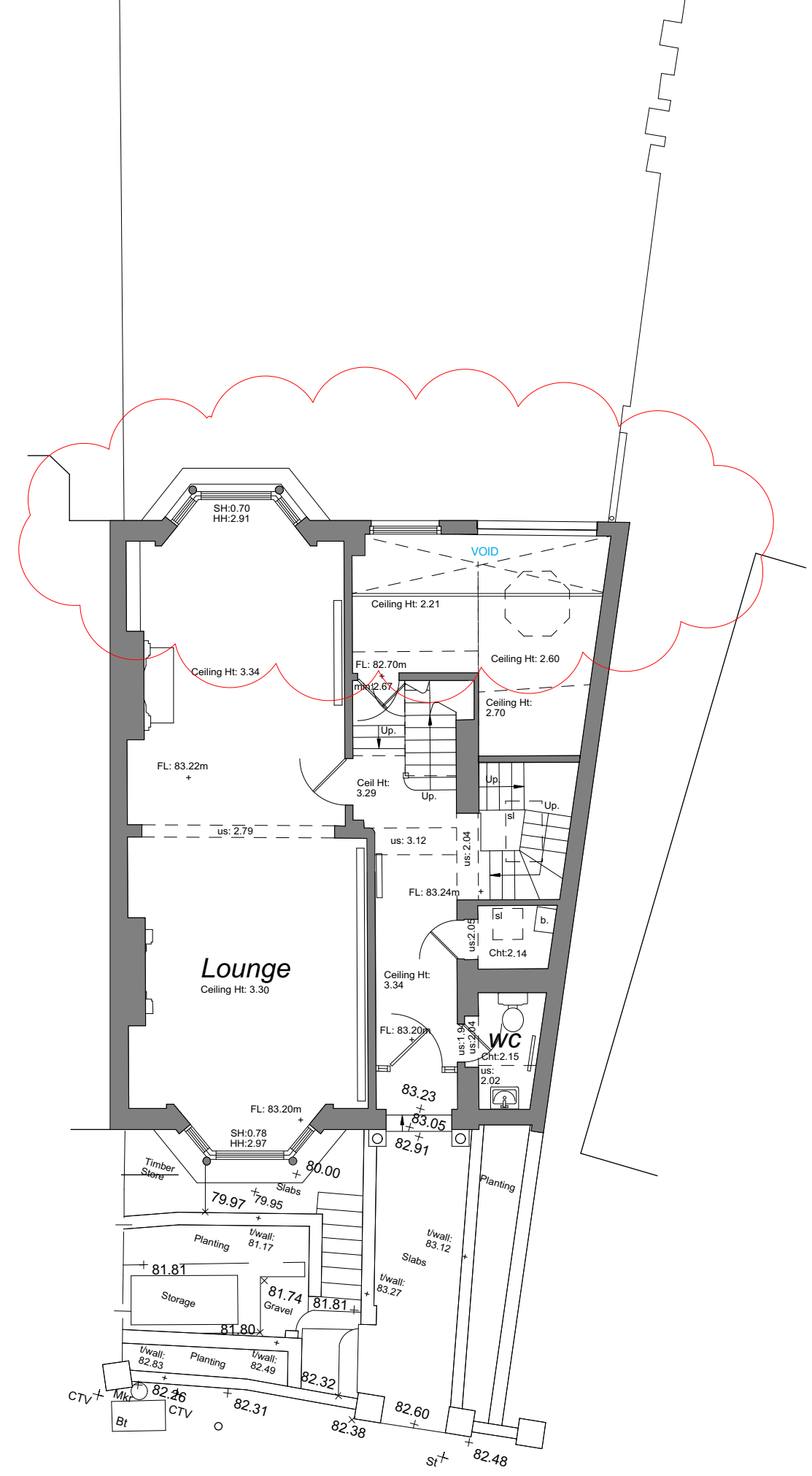

2 Proposed Ground Floor
1:100

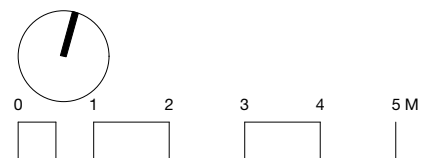

Mit MITZMAN architects llp
 020 7722 8525 Unit 1 Primrose Mews
 mail@mitzmanarchitects.com Sharpleshall Street
 www.mitzmanarchitects.com London NW1 8YW

CLIENT
 Trevor Clark & Anna Howell

PROJECT
 118 South Hill Park
 NW3 2SN

SHEET TITLE
 Proposed Lower & Ground Floor

SCALE
 1:100

DATE CREATED 12/02/19 **FILE REFERENCE**

DRAWING NUMBER	REVISION
299-DWG-101-XX	P2

For construction purposes:
 - Do not scale this drawing.
 - All dimensions and levels to be checked on site.
 - Discrepancies to be reported to Mitzman Architects before proceeding.
 - If in any doubt about information on this drawing contact Mitzman Architects.

REVISION NUMBER	DATE	BY	NOTES
P1	24/05/19	NE	Issued to planning

1 Proposed First Floor
1:100

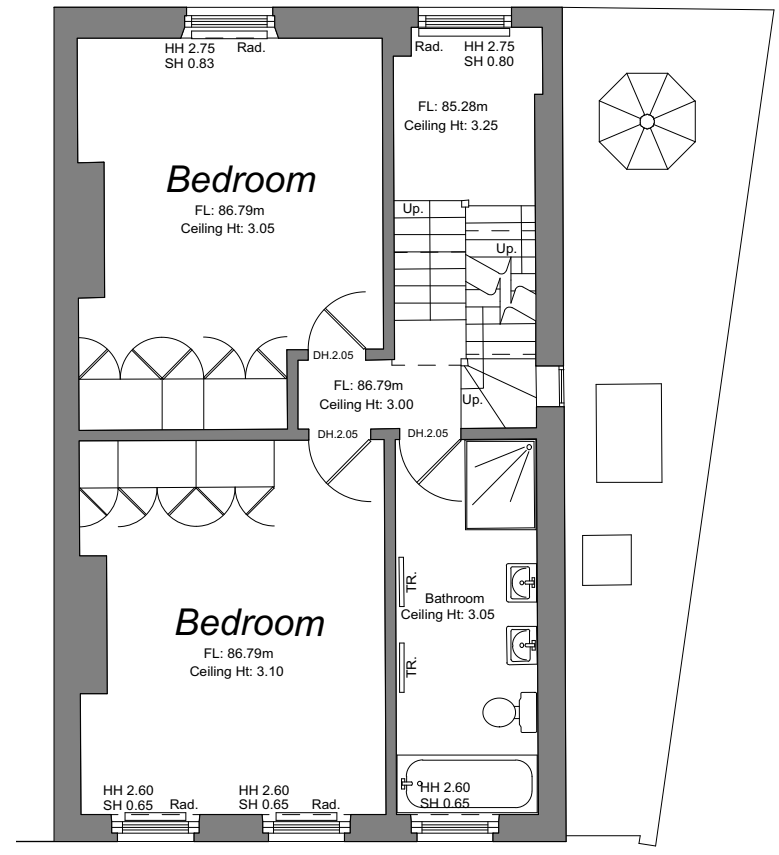

2 Proposed Second Floor
1:100

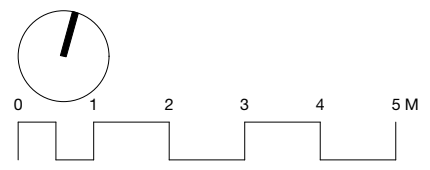
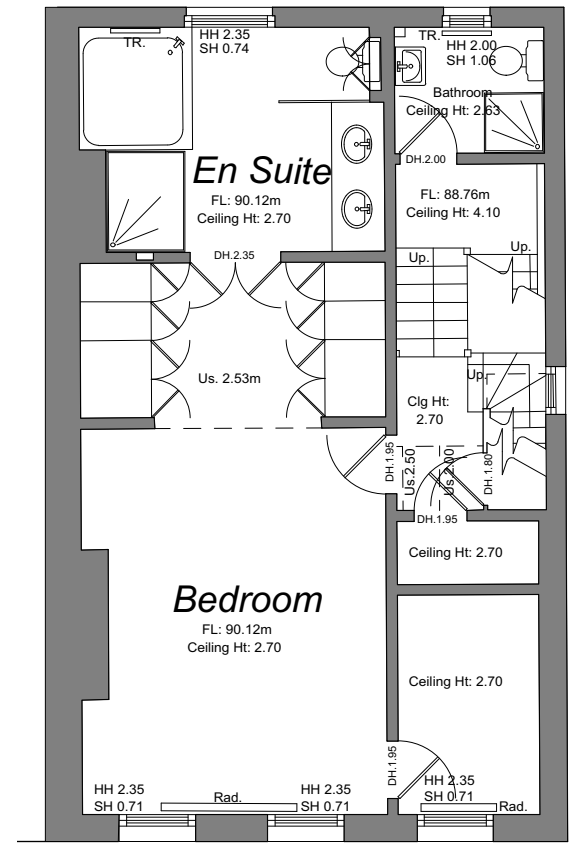

M_a MITZMAN architects llp
 020 7722 8525 Unit 1 Primrose Mews
 mail@mitzmanarchitects.com Sharpleshall Street
 www.mitzmanarchitects.com London NW1 8YW

CLIENT
 Trevor Clark & Anna Howell

PROJECT
 118 South Hill Park
 NW3 2SN

SHEET TITLE
 Proposed First & Second Floor

SCALE
 1:100

DATE CREATED 12/02/19 **FILE REFERENCE**

DRAWING NUMBER	REVISION
299-DWG-102-XX	P1

For construction purposes:
 - Do not scale this drawing.
 - All dimensions and levels to be checked on site.
 - Discrepancies to be reported to Mitzman Architects before proceeding.
 - If in any doubt about information on this drawing contact Mitzman Architects.

REVISION NUMBER	DATE	BY	NOTES
P1	24/05/19	NE	Issued to planning

1 Proposed Third Floor
1:100

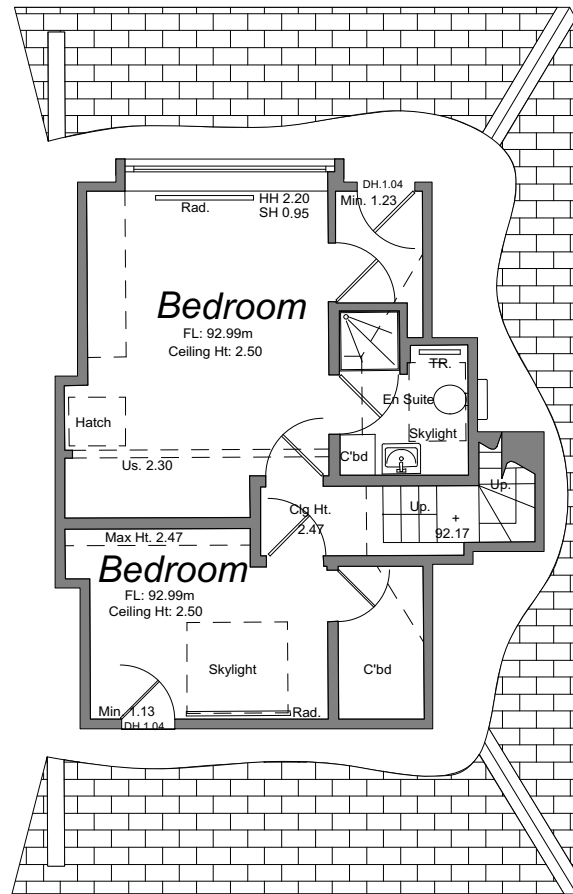

2 Proposed Roof Plan
1:100

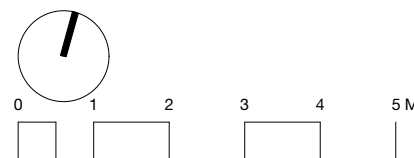
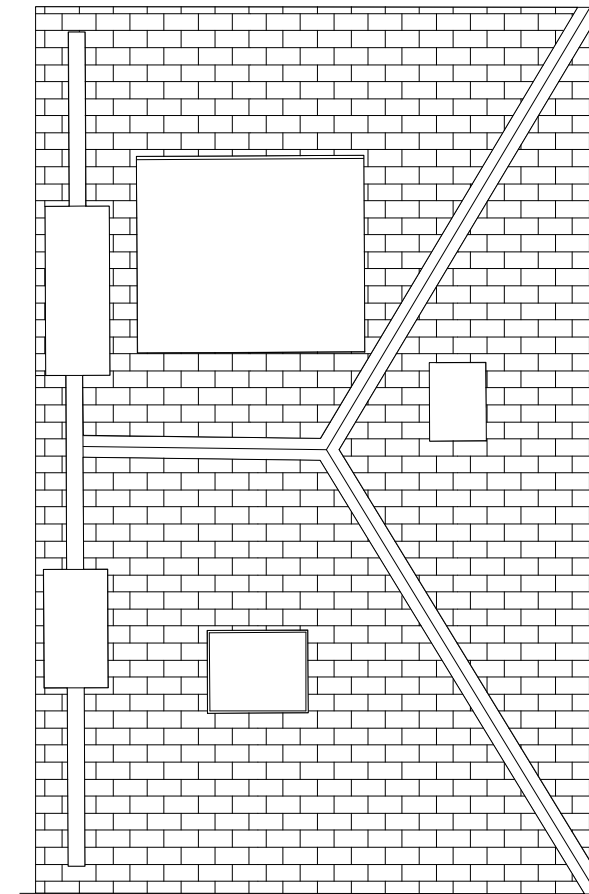

Mα MITZMAN architects llp
 020 7722 8525 Unit 1 Primrose Mews
 mail@mitzmanarchitects.com Sharpleshall Street
 www.mitzmanarchitects.com London NW1 8YW

CLIENT
 Trevor Clark & Anna Howell

PROJECT
 118 South Hill Park
 NW3 2SN

SHEET TITLE
 Proposed Third Floor & Roof Plan

SCALE
 1:100

DATE CREATED 12/02/19 **FILE REFERENCE**

DRAWING NUMBER	REVISION
299-DWG-103-XX	P1

For construction purposes:
 - Do not scale this drawing.
 - All dimensions and levels to be checked on site.
 - Discrepancies to be reported to Mitzman Architects before proceeding.
 - If in any doubt about information on this drawing contact Mitzman Architects.

REVISION NUMBER	DATE	BY	NOTES
P1	24/05/19	NE	Issued to planning
P2	07/10/2019	NE	Bay reinstated, alterations to proposed glazing on rear elevation

1 Proposed Elevation 1 (South)
1:100



3 Proposed Elevation 2 (North)
1:100

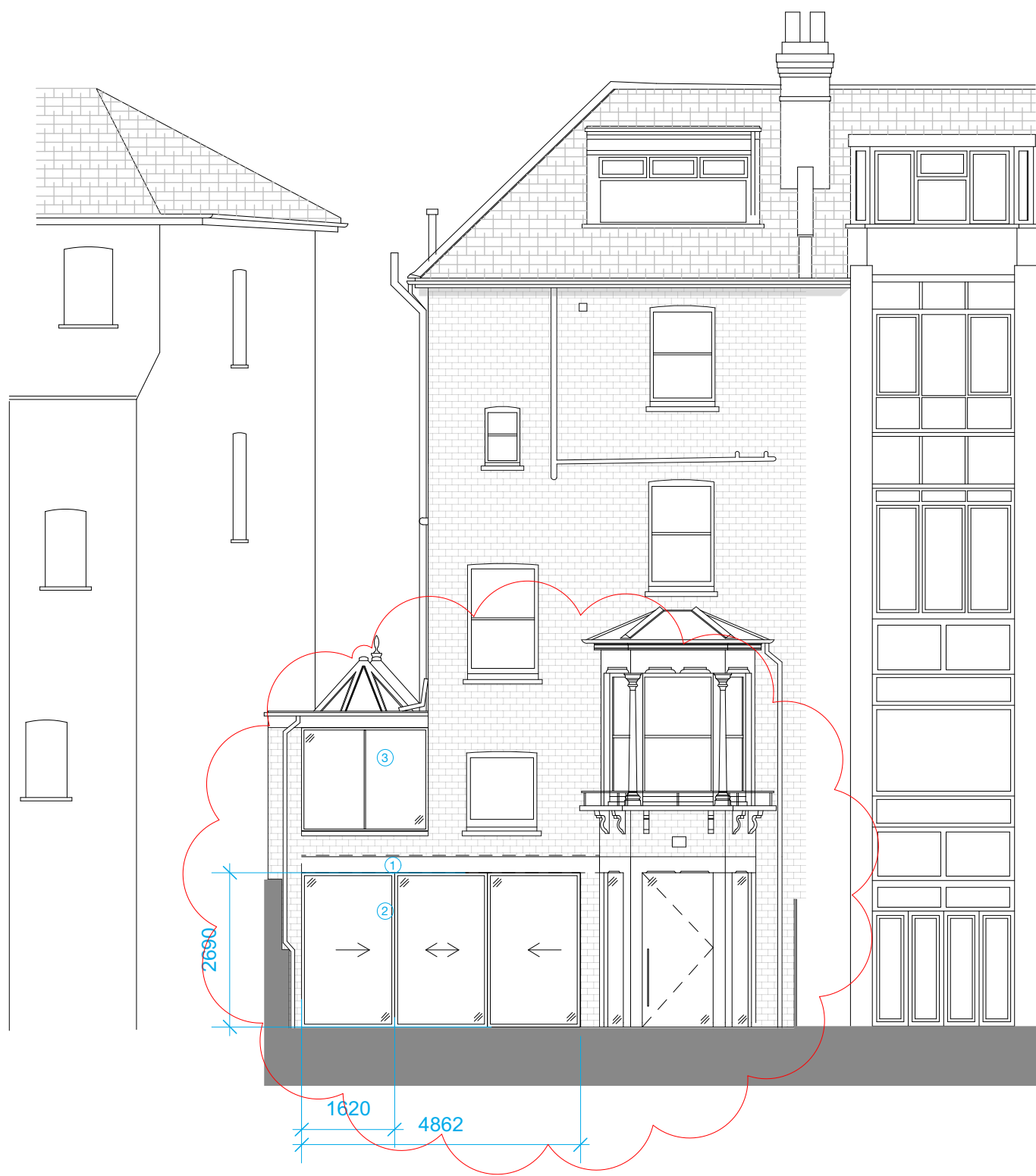

- KEY:**
- ① PORTLAND STONE BAND SET FLUSH WITH BRICKWORK
 - ② POWDER COATED SLIMLINE SLIDING DOORS
 - ③ MODERN GLASS WINDOW WITH STONE CILL

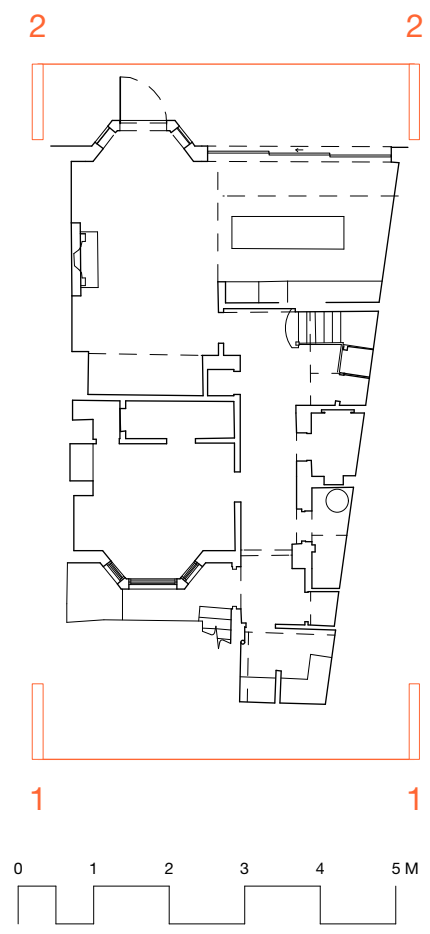

M_a MITZMAN architects llp
 020 7722 8525 Unit 1 Primrose Mews
 mail@mizmanarchitects.com Sharpleshall Street
 www.mizmanarchitects.com London NW1 8YW

CLIENT
 Trevor Clark & Anna Howell

PROJECT
 118 South Hill Park
 NW3 2SN

SHEET TITLE
 Proposed North & South Elevations

SCALE
 1:100

DATE CREATED 12/02/19 **FILE REFERENCE**

DRAWING NUMBER	REVISION
299-DWG-110	P2

© This drawing is the property of mitzman architects. No disclosure or copy of it may be made without the written permission of Mitzman Architects.

- For construction purposes:**
- Do not scale this drawing.
 - All dimensions and levels to be checked on site.
 - Discrepancies to be reported to Mitzman Architects before proceeding.
 - If in any doubt about information on this drawing contact Mitzman Architects.

REVISION NUMBER	DATE	BY	NOTES
P1	24/05/19	NE	Issued to planning
P2	07/10/2019	NE	Bay reinstated

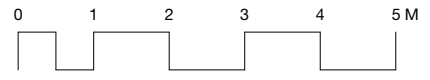
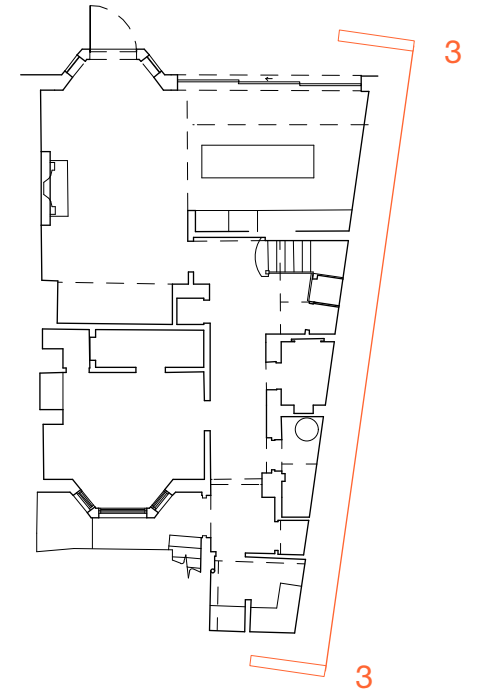
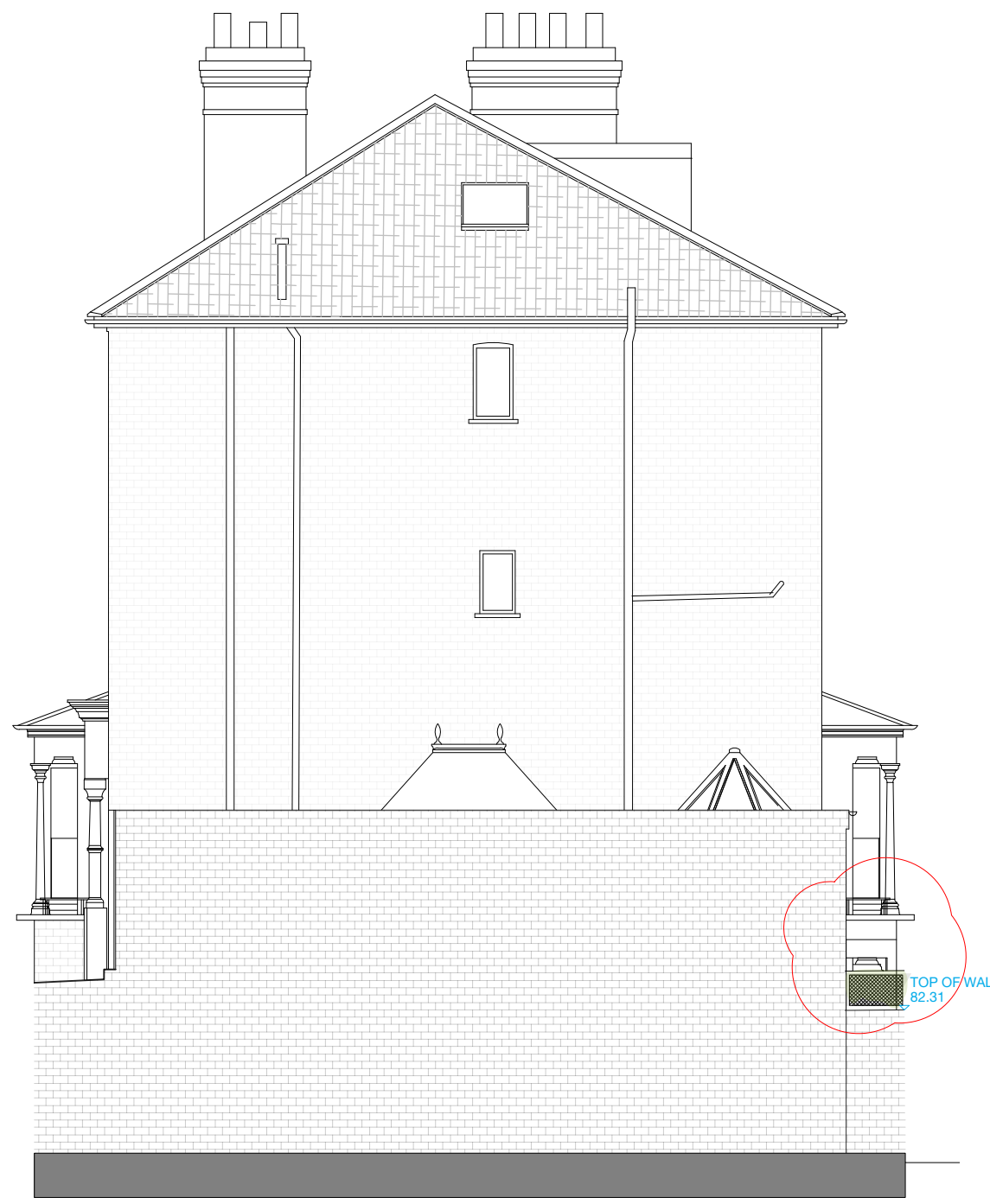

M_a MITZMAN architects llp
 020 7722 8525 Unit 1 Primrose Mews
 mail@mitzmanarchitects.com Sharpleshall Street
 www.mitzmanarchitects.com London NW1 8YW

CLIENT
 Trevor Clark & Anna Howell

PROJECT
 118 South Hill Park
 NW3 2SN

SHEET TITLE
 Proposed Elevation 3 (East)

SCALE
 1:100

DATE CREATED 12/02/19 **FILE REFERENCE**

DRAWING NUMBER	REVISION
299-DWG-111	P2

For construction purposes:
 - Do not scale this drawing.
 - All dimensions and levels to be checked on site.
 - Discrepancies to be reported to Mitzman Architects before proceeding.
 - If in any doubt about information on this drawing contact Mitzman Architects.

REVISION NUMBER	DATE	BY	NOTES
P1	24/05/19	NE	Issued to planning
P2	07/10/2019	NE	Bay reinstated

3 Proposed Section AA
1:100

4 Proposed Section BB
1:100

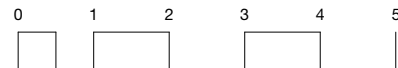
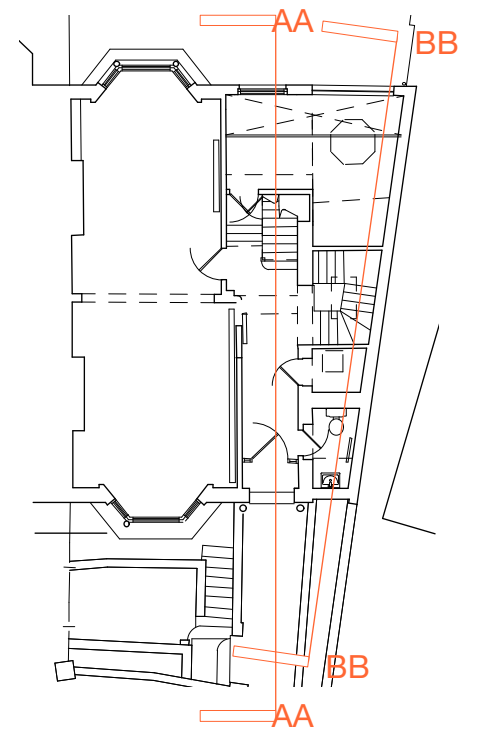
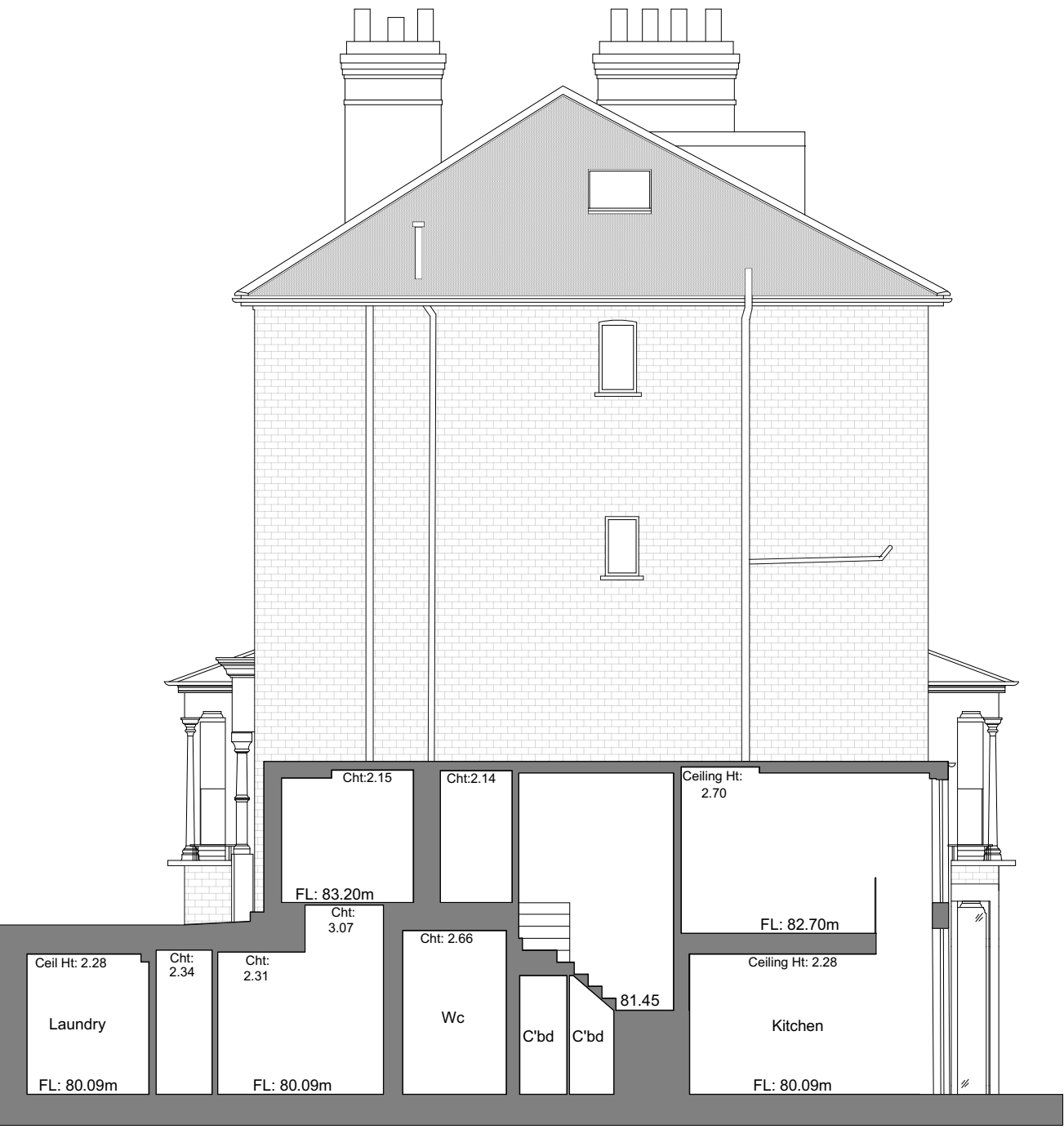
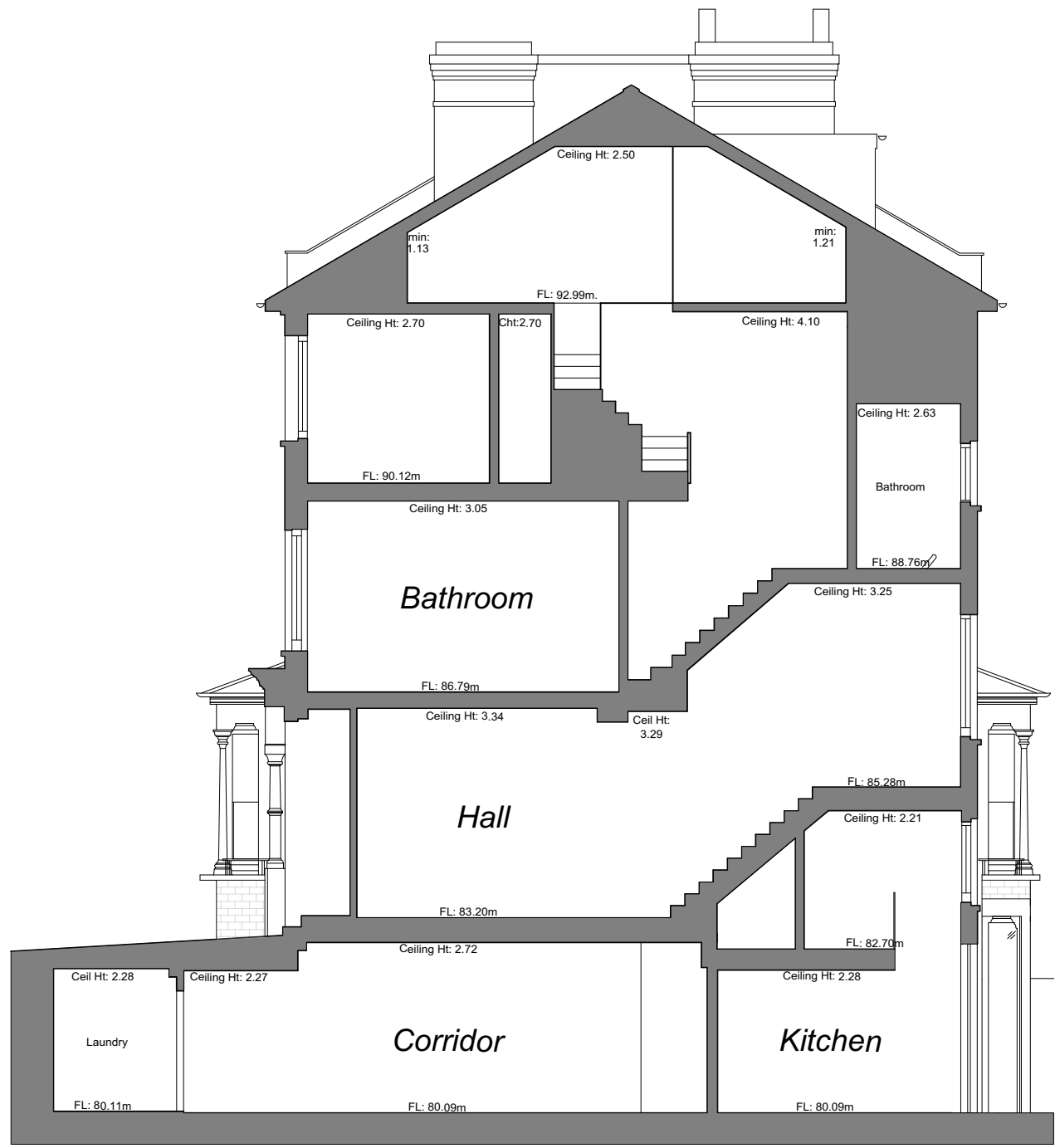

M_a MITZMAN architects llp
 020 7722 8525 Unit 1 Primrose Mews
 mail@mitzmanarchitects.com Sharpleshall Street
 www.mitzmanarchitects.com London NW11 8YW

CLIENT
 Trevor Clark & Anna Howell

PROJECT
 118 South Hill Park
 NW3 2SN

SHEET TITLE
 Proposed Sections

SCALE
 1:100

DATE CREATED 12/02/19 **FILE REFERENCE**

DRAWING NUMBER	REVISION
299-DWG-120	P2