

① front ground floor window

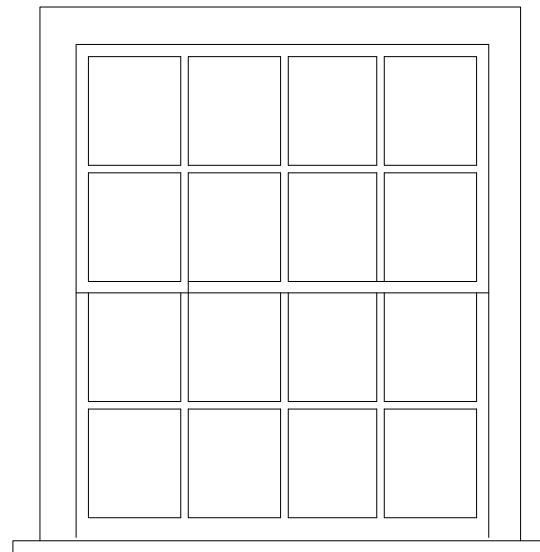

② front first floor window to bedroom 03

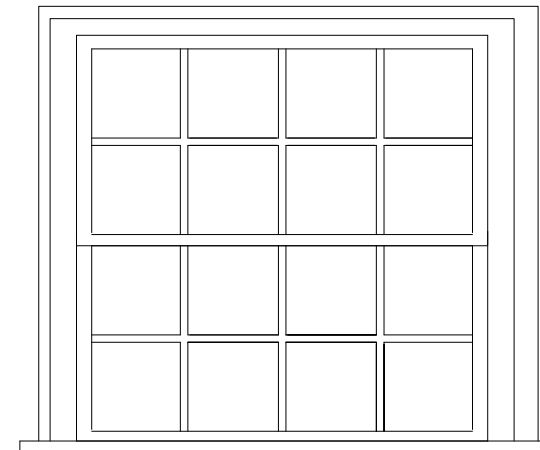

③ rear first floor window to bedroom 03

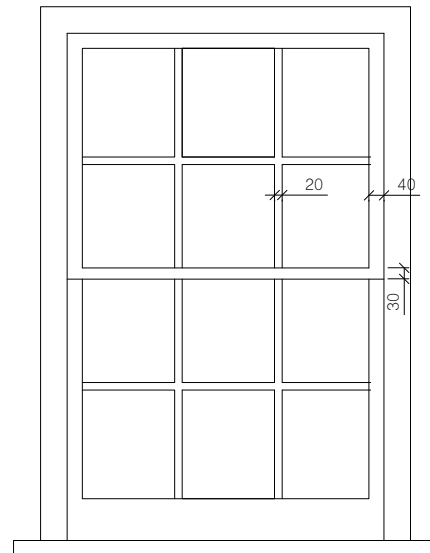

④ front ground floor window to bedroom 02

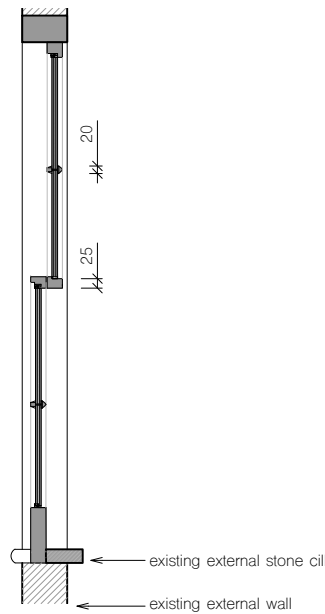

⑤ proposed timber sash section 1:10 / 1:20

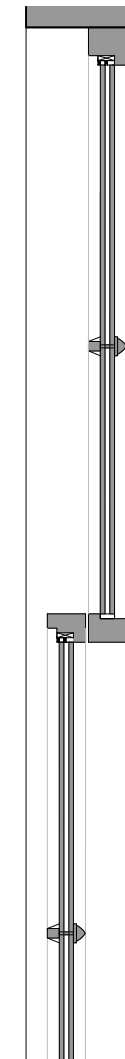

⑧ proposed timber sash section 1:4 / 1:8

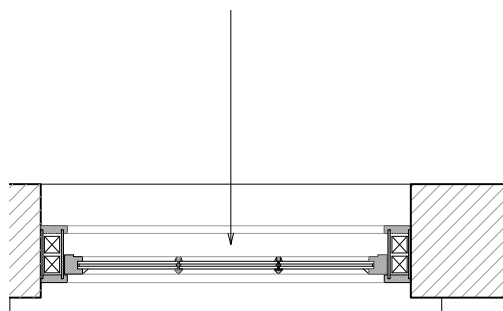

⑥ proposed sash window plan 1:10 / 1:20

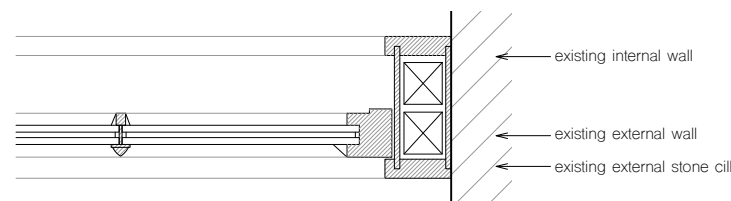

⑦ proposed sash window plan 1:4 / 1:8

notes

All information subject to design development and site verification.

This drawing is the property of CR ROAR Ltd. No disclosure or copy of it may be made without written permission. This drawing is for planning purposes only, no guarantee is given to its accuracy or correctness and is subject to site verification.

project

44 Pilgrim's Lane
NW3 1SN
London

client

Allyson & Charlotte

architect

ROAR

drawing title

proposed timber sash window details (to match neighbouring property)

scale at A1	scale at A3	date
1:10 / 1:4	1:20 / 1:8	10.19

job no.	drawing	rev.
114	SK041	A

PLEASE NOTE : proposed window details are to match the neighbouring properties. A sash window special has been used to assess the neighbors windows on site to ensure accuracy in the design, manufacturing and replacement of the windows.