

David Corley Architect

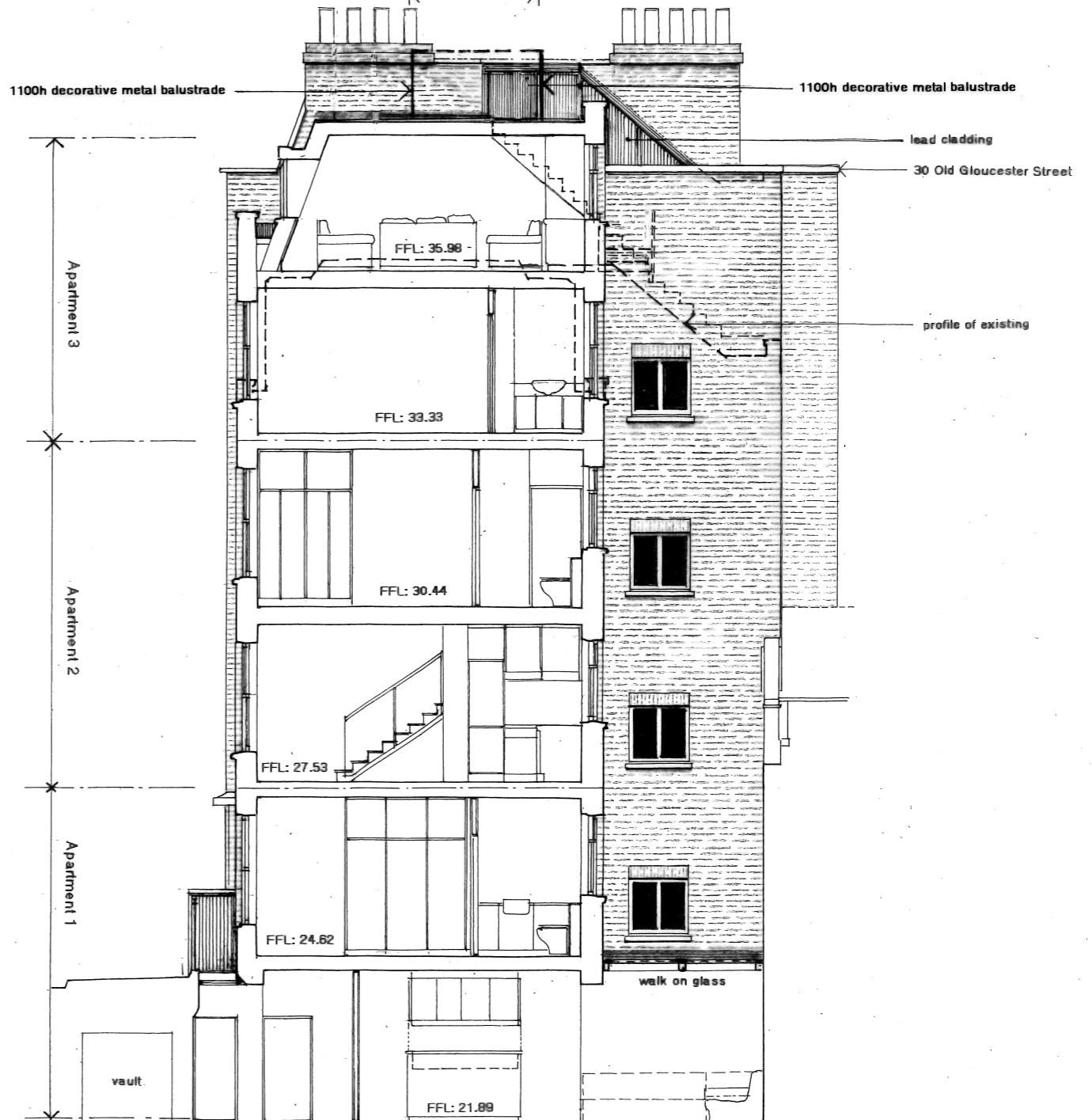

Proposed Street Elevation



Proposed Sectional Elevation A-A

20.00 datum level

29 Old Gloucester Street • PROPOSED EXTENSION AND CONVERSION TO CREATE THREE FLATS • June 2016

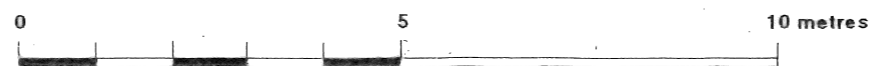

scale 1:100 @ A3

Proposed Elevations

REVISION D: roof terrace relocated with decorative metal balustrade

REVISION B: Roof terrace added 6th July 2019

Dwg: 818/P8D  
REVISION A: 20.11.16: width of 4th floor dormers reduced; parapet raised 150mm