





Issue:

PLANNING

Key:

-  New Blockwork
-  New Brickwork
-  New Compartment Wall
-  New Partitions

1. New double glazed timber framed windows.
2. New timber entrance door.
3. New double glazed timber sash windows.
4. New aluminium double-glazed bi-folding doors.
5. New flat roof.
6. New brickwork cavity wall.
7. New 1m high metal balustrade.
8. New lightwell.

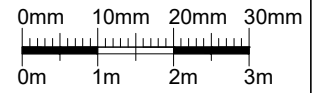

1:100 Scale Bar

No scaled dimensions to be taken from this drawings. All dimensions to be site checked.

Revisions

Rev	Description	Drawn by	Date

CG ARCHITECTS

221 East Barnet Road, Barnet, Herts EN4 8QS
Tel: 020 8449 5100 Fax: 020 8449 5170

Client:

Mr. P Koumourou

Site:

**156 Royal College St.
London
NW1 0TA**

Title:

**Basement, Ground & First
Floor Plan as Proposed
(Option 1)**

Scale: 1:100 (@ A3) Drawn by: AA Checked by: CG

Date: Sept. 2019

Drg No: 1326/06 REV #

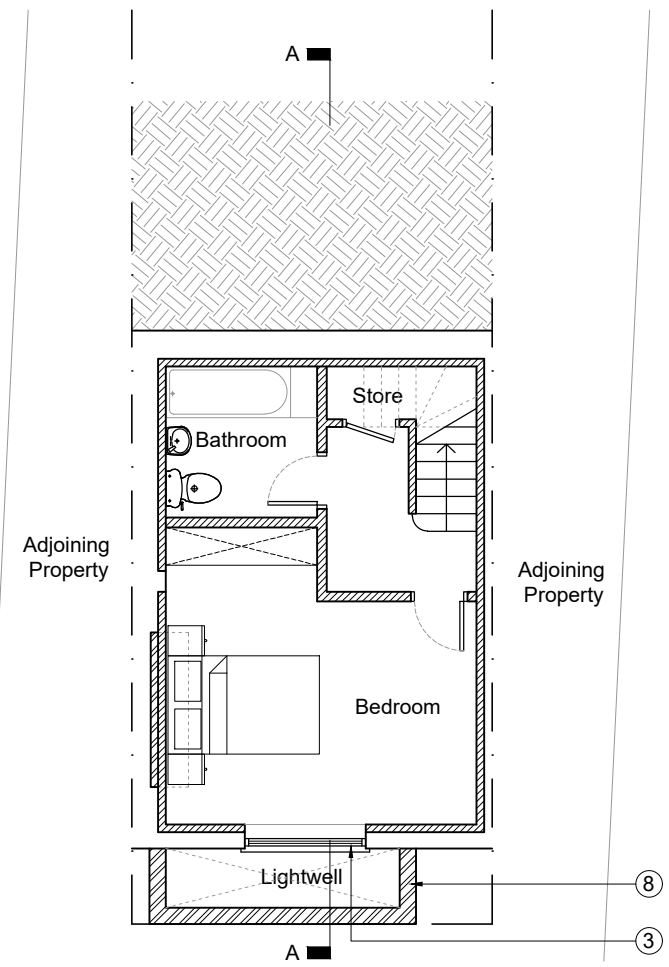

Basement Floor Plan

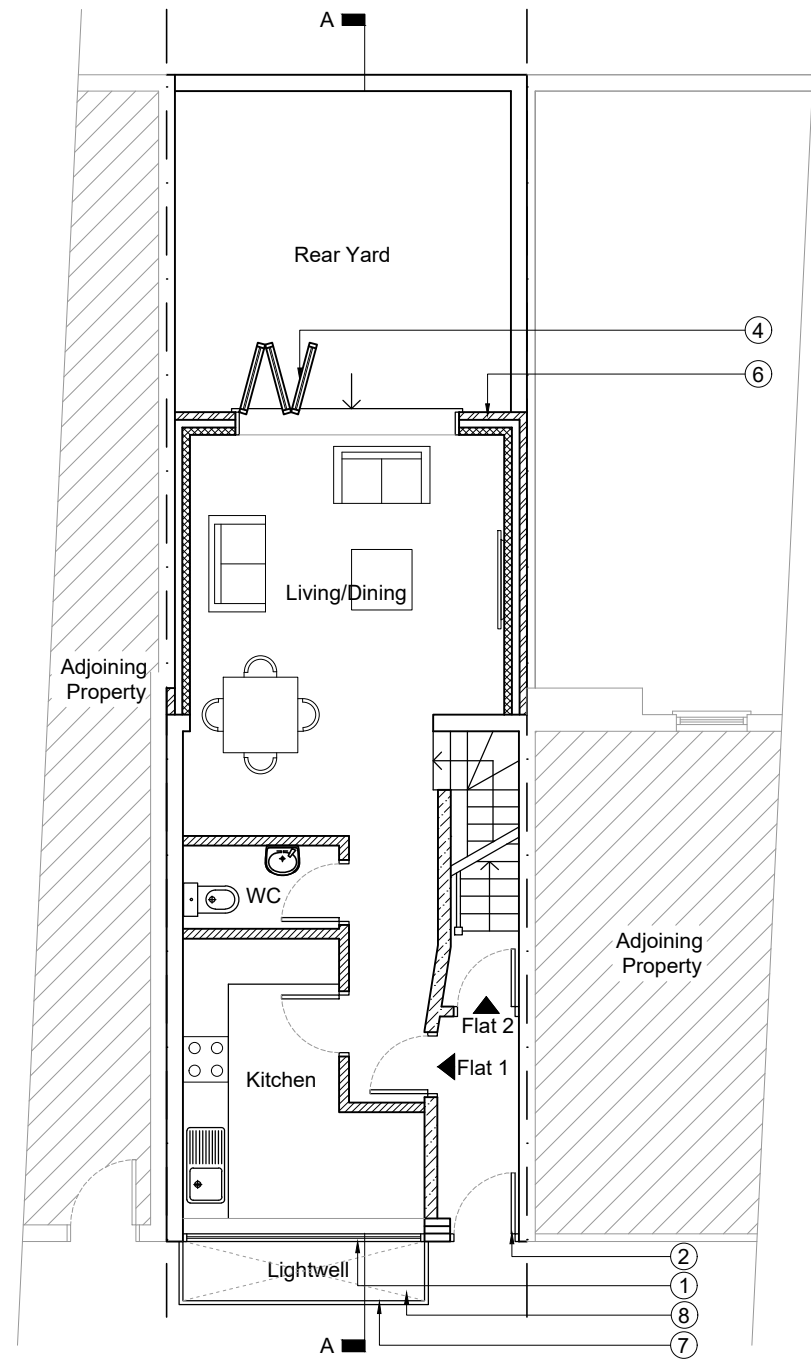

Ground Floor Plan

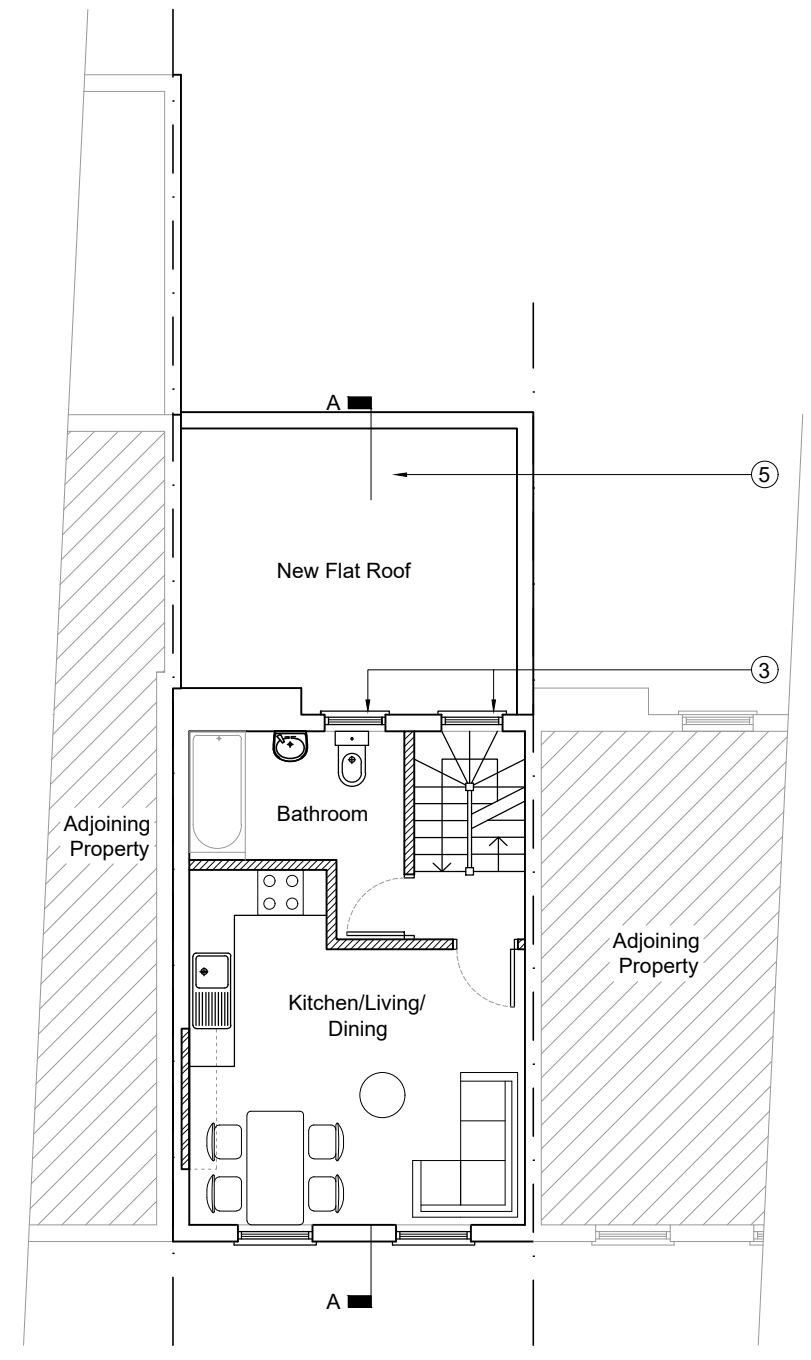

First Floor Plan