

Client supplied items (all tbc):

1. Storage bins
2. Sheet racks
3. Cantilevered racking
4. Work bench
5. Fire rated cabinet

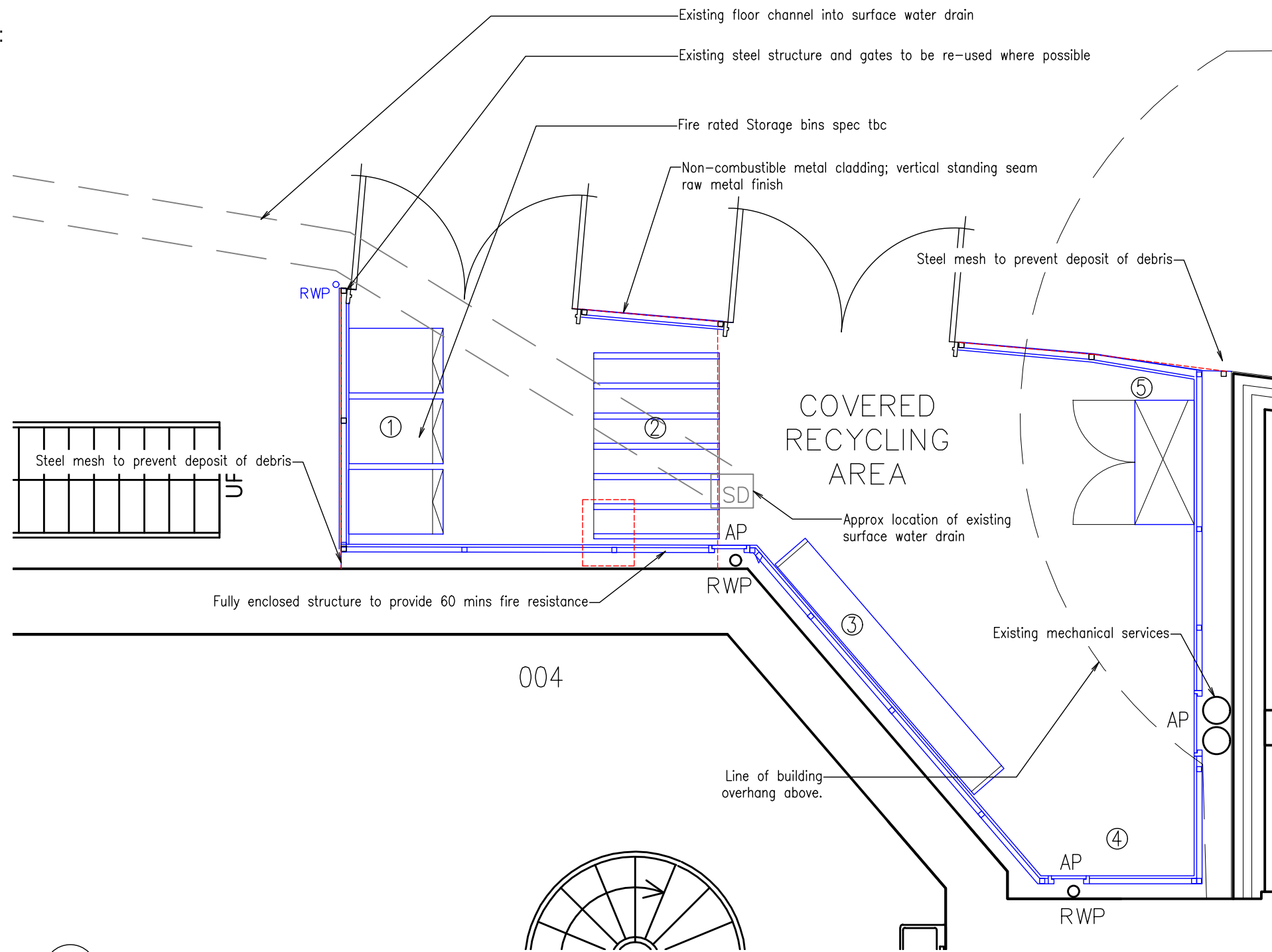

01 Proposed Plan
SCALE 1:50

This drawing is to be read in conjunction with all relevant consultants' and specialists' drawings. Notify the Contract Administrator of any discrepancies before proceeding. Do not scale from this drawing. All dimensions are to be checked on site. This drawing is subject to copyright.

rev: P1 by: sg date: 2019-10-01 chk: jh
Planning and Listed Building Consent Applications

- Notes:
- Please also refer to other floorplan drawings and supplementary 3D imagery
 - Client supplied items are tbc

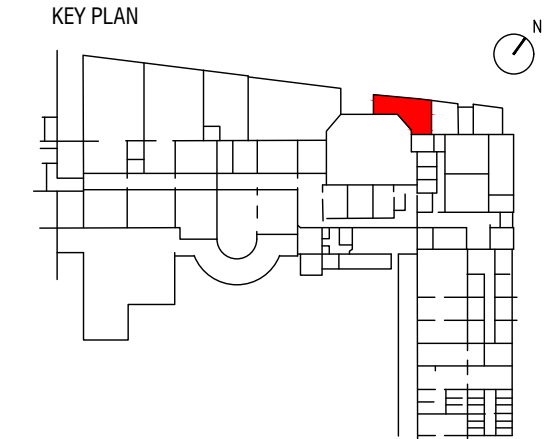

- KEY
- Existing items
 - Relocated existing items
 - Items to be demolished or relocated
 - Items proposed
- SD Exstg. surface water Drain (approx. location)
RWP Exstg. rainwater Pipe (approx. locations). Rodding points installed to existing RWPs as service engineer information.
AP Proposed fire-rated access panel.

WILSON MASON

Wilson Mason LLP - Chartered Architects
8, New Concordia Wharf, Mill Street, London SE1 2BB
T 020 7637 1501 - www.wilsonmason.co.uk

client UCL	project SLASH Small Works 2018/19
	drawing Proposed Plans - Recycling Enclosure
1:50/1:100 at a3	29-33, Slade School of Art
Planning + LBC	6768 - 29.33-L(-1)20 P1

Proposed Plan – Recycling Enclosure
Slade – Various Projects

