

KEY PLAN

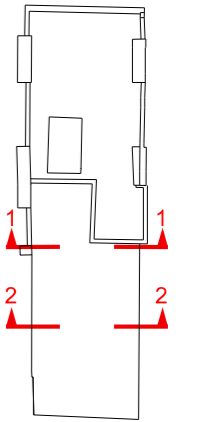

For roof, see application 2019/2635/P

New black painted cast iron downpipe and hopper.

New authentic replica timber framed sliding sash windows.

New single glazed timber framed window.

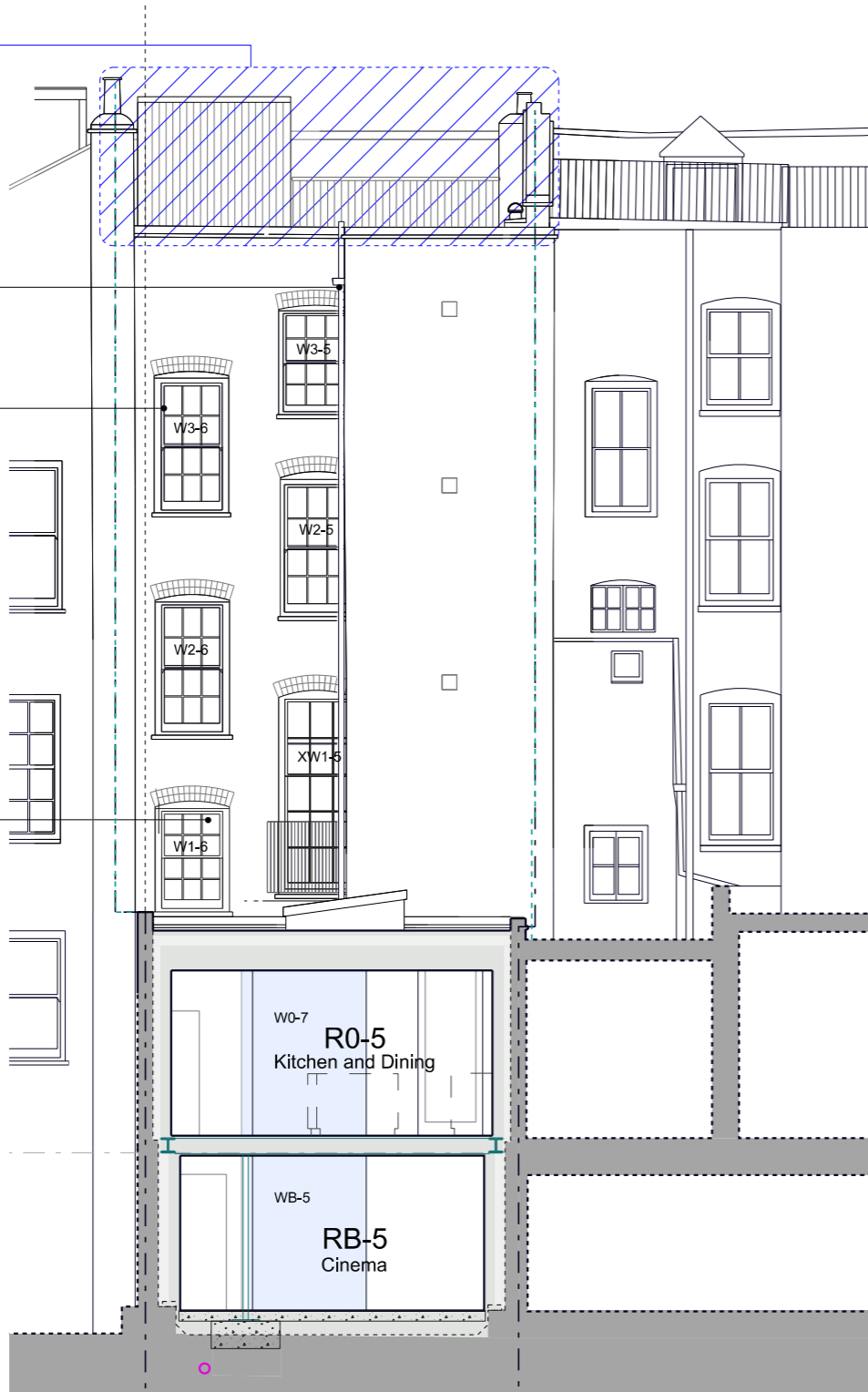

PROPOSED REAR ELEVATION 1

For roof, see application 2019/2635/P

New triple glazed timber framed sliding doors.

Proposed extension clad in zinc.



PROPOSED REAR ELEVATION 2

Drawings may be scaled for purposes of Planning. Any discrepancies should be reported immediately to the designer. If in doubt ask. This drawing is copyright of the designer. These drawings are based on plans provided by others. The designer accepts no liability for inaccuracies. Check all dimensions on site before proceeding with the works.

Drawing Status:

Planning

| Revision | Date  |
|----------|---|
| A        | Excavation of bricked in backfill removed, 28.11.16 |
| C        | Brickwork repairs omitted, 19.09.19                 |

**prewett  
bizley  
architects**

Second Floor 118a London Wall London EC2Y 5JA  
020 7256 2195 rp@prewettbizley.com www.prewettbizley.com

Project  
**39 Great James Street  
London  
WC1N 3HB**

Drawing  
**Proposed Rear Elevations**

Scale **1:100 @ A3** Date **July 2016**  
**1:50 @ A1**

Dwg. no. **125 P 11** Revision **C**

