

Note:  
Doors DA and DB are to be retained.

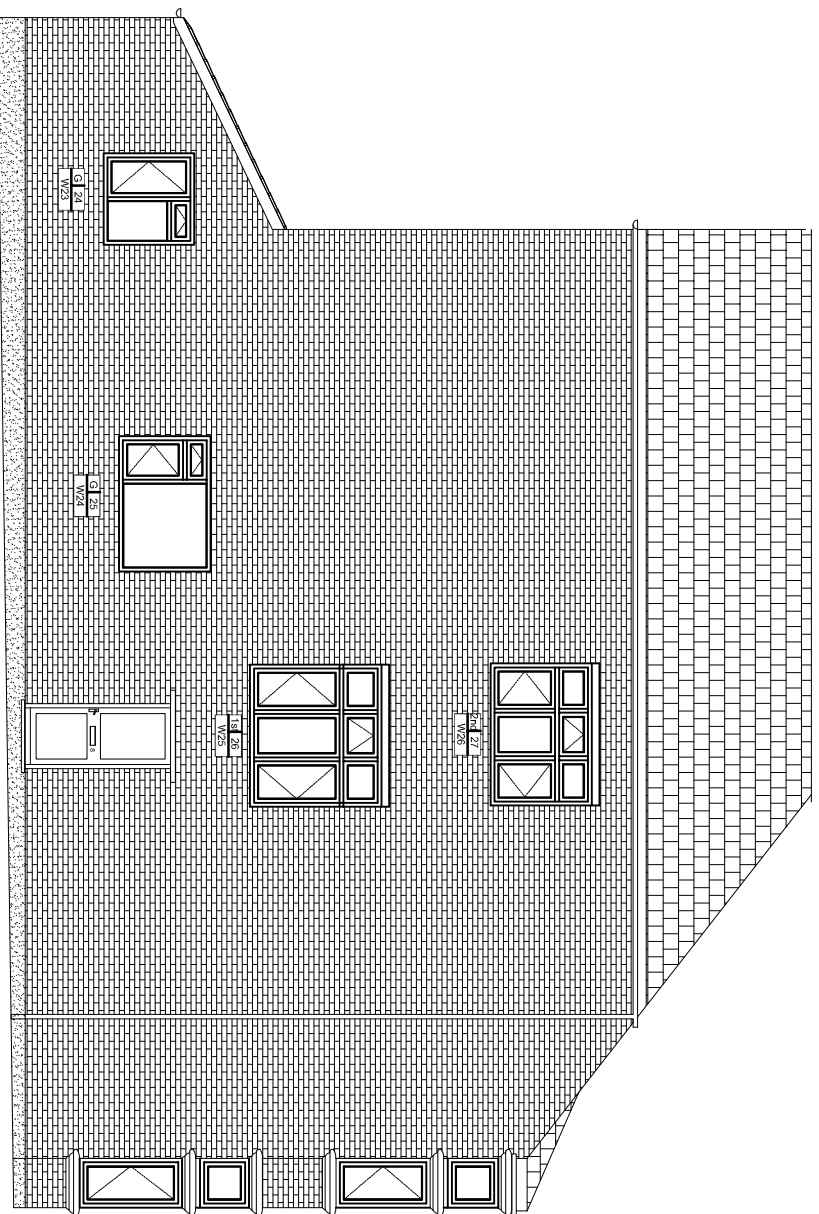

Note:  
Door to be retained

Side Elevation  
Scale 1:100

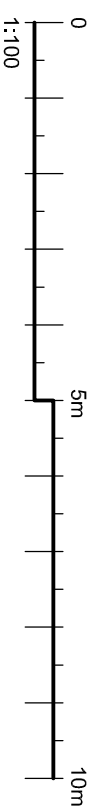

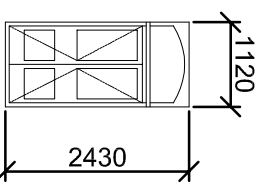
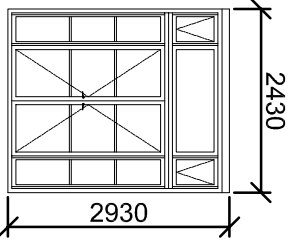
Door Schedule	
Window Code	Window
DB	
DC	

Door Schedule  
Scale 1:100

The contractor is responsible to ensure that no products are to be utilised that do not comply with relevant British and/or European Standards and/or Codes of Practice, CDMH Regulations, Construction Regulations, or which are known or suspected at the time of product selection to be defective, unsafe or to be in breach of any applicable laws, regulations or standards. In accordance with good building practices.

The contractor is responsible for checking dimensions, tolerances, levels and references. The contractor is responsible for ensuring that all work is carried out in accordance with the drawings and specifications. Any discrepancy to be notified to Baily Garner LLP and rectified before proceeding with the works on site or shop drawings.

Where an item is covered by drawings to different scales, the larger scale drawing is to be worked to.

Do not scale drawings. Figured dimensions to be worked to in all cases.

This drawing and the copyrights and patents therein are the property of Baily Garner LLP and may not be used or reproduced without consent or attribution.

**A3**

CLIENT: London Borough of Camden	PROJECT: Camden Better Homes Retitling
ADDRESS: 8 Fawley Road, London, NW6 1SH	TITLE: Proposed Side Elevation With Door Schedule Planning
SCALE: 1:100	DATE: 02/08/2019
DRAWING NO: 30916	REVISION: P006