

- Note:
- Window's 8-W8 and 16-W16 are located on the side of bay as such not showed in Front Elevation view

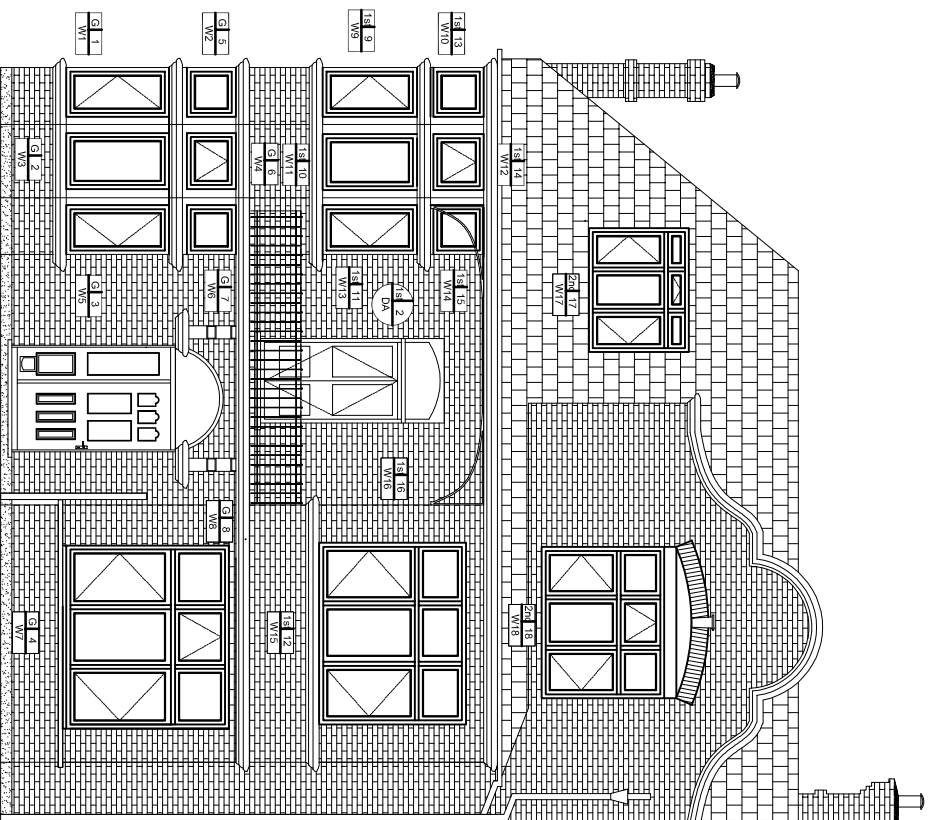

Note:  
Door to be retained

## Front Elevation

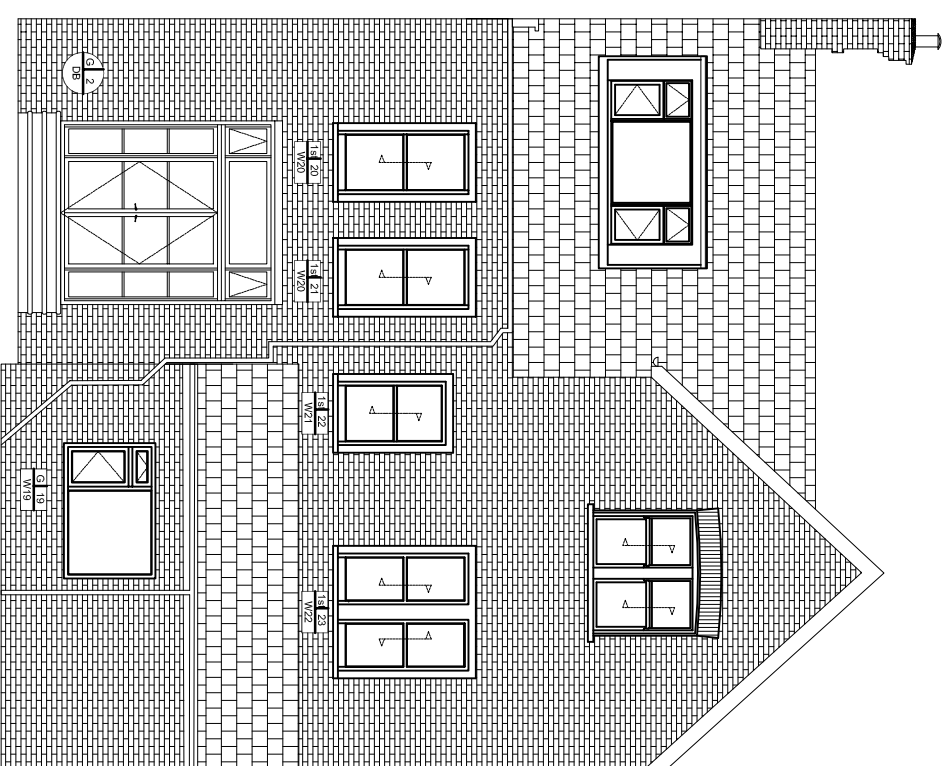

## Rear Elevation

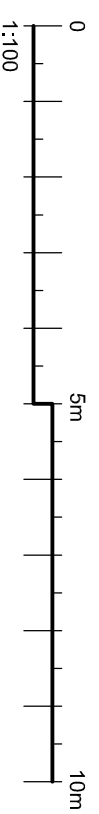

The contractor is responsible to ensure that no products are to be utilised that do not comply with relevant British and/or European Standards and/or Codes of Practice, CDMH Regulations, Construction Regulations, or which are known or suspected at the time of product selection to be defective, unsafe or likely to cause damage to the building or its contents or to the safety of the work or to the health and safety of the workers. The contractor is responsible for checking dimensions, tolerances, levels and references. The contractor is responsible for ensuring that all work is carried out in accordance with the drawings and specifications on site or shop drawings. Where an item is covered by drawings to different scales, the larger scale drawing is to be worked to.

Do not scale drawings. Figured dimensions to be worked to in all cases. This drawing and the copyrights and patents therein are the property of Baily Garner LLP and may not be used or reproduced without consent or attribution.

# A3

CLIENT:  
London Borough of Camden  
ADDRESS:  
8 Fawley Road,  
London, NW6 7SH

PROJECT:  
Camden Better Homes  
Retirishment  
TITLE:  
Proposed Front and Rear  
Elevation  
PURPOSE OF ISSUE:  
Planning

SCALE: 1:100  
DRAWING NO: 30916  
DATE: 02/08/2019  
REVISION:



146-148 ELTHAM HILL  
LONDON, SE9 5DY  
t. 020 8294 1000  
f. 020 8294 1320  
e. general@bailygarner.co.uk