

EUSTON

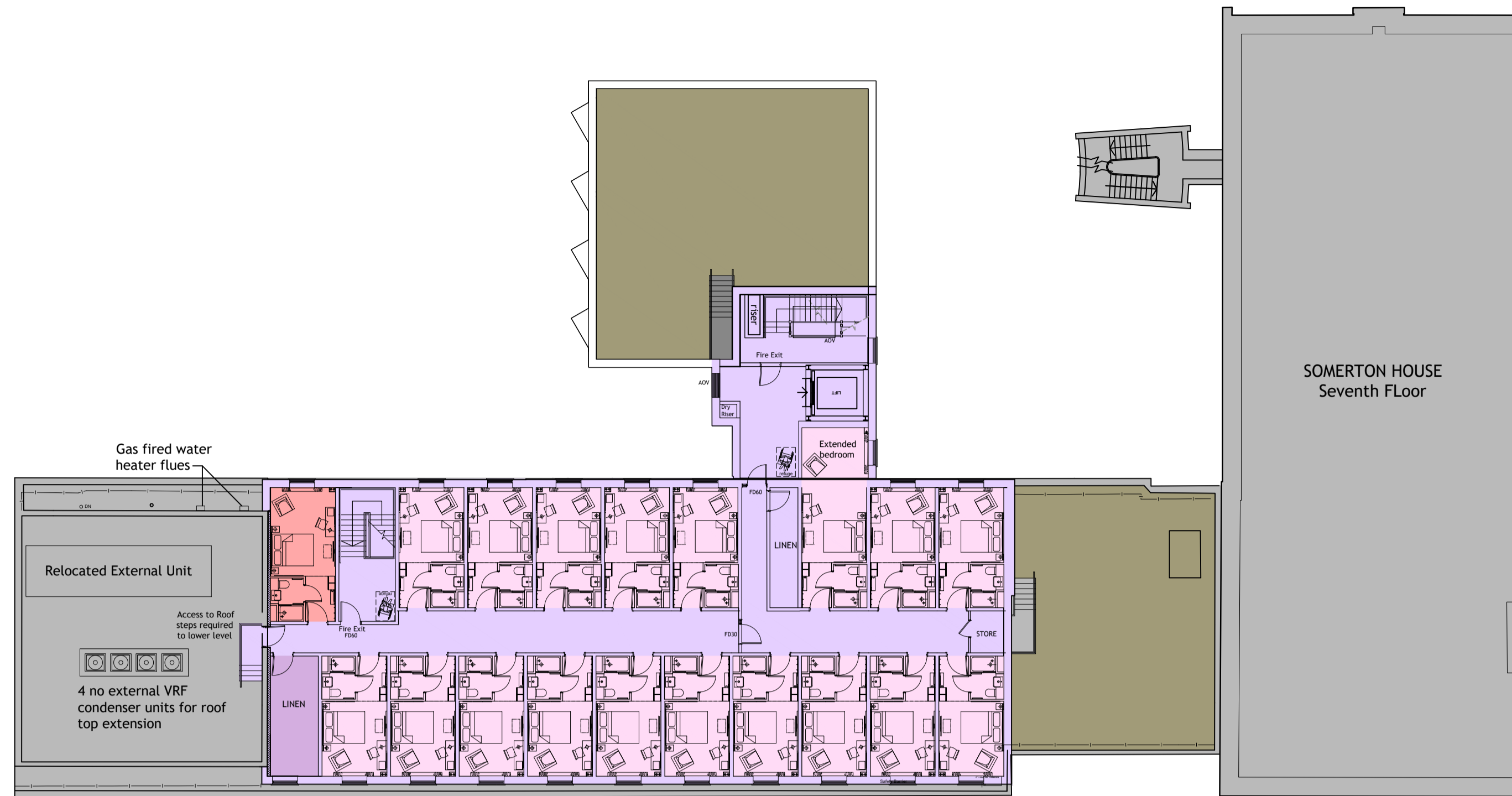

Proposed Seventh Floor Plan

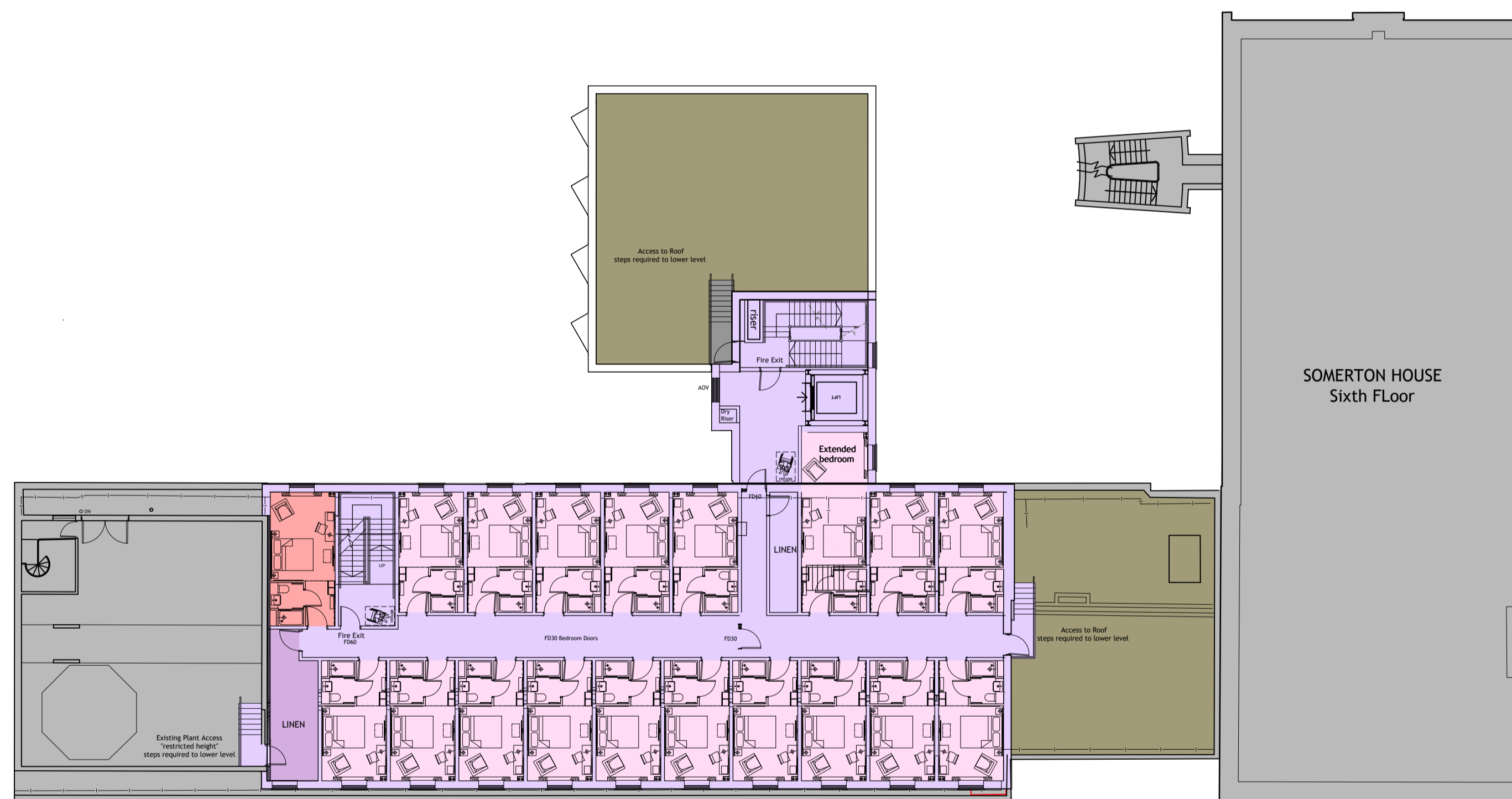

Proposed Sixth Floor Plan

SITE AREA					0.31 Ha
HOTEL	EXISTING	PROPOSED			INCREASE / DECREASE
No. of Storeys	LG +6	Roof Extension			+2
		Car Park Extension			LG +6
	EXISTING	PROPOSED	REMOVED	INCREASE / DECREASE	
Bedrooms		Roof Extension	38	1	+37
		Car Park Extension	46	5	+41
		Restaurant Extension	6	18	-12
	265	Total		331	+66

HOTEL AREAS	EXISTING	PROPOSED	INCREASE / DECREASE
Lower Ground Floor GIA	656	852	+196
Ground Floor GIA	1323	1519	+196
First Floor GIA	1383	1592	+209
Second to Fourth GIA	1383 (x3 floors)	1592 (x3 floors)	+209 (x3 floors)
Fifth Floor GIA	1383	1591	+208
Sixth Floor GIA	135 (plant)	679	+544
Seventh Floor GIA	-	544	+544
Total GIA	9029 sq m	11,553 sq m	2,524 sq m
Lower Ground Floor GEA	677	896	+219
Ground Floor GEA	1439	1658	+219
First Floor GEA	1463	1695	+232
Second to Fourth GEA	1463 (x3 floors)	1695(x3 floors)	232(x3 floors)
Fifth Floor GEA	1463	1695	+232
Sixth Floor GEA	149 (plant)	740	+591
Seventh Floor GEA	-	591	+591
Total GEA	9580 sq m	12,360 sq m	2,780 sq m

CLIENT

GENERAL NOTES
All drawings are subject to full site survey. All dimensions are to be checked on site.

SCALE
0m 5m 10m 15m

REV.	DESCRIPTION	DATE	INITIALS

ISSUE
PLANNING

CHQ Architects Ltd.
The Mallings, 44 Whitehorse Street,
Baldock, Hertfordshire SG7 6QZ
Telephone: (01462) 895110
Email: design@chq-architects.co.uk
www.chq-architects.co.uk

PROJECT
Premier Inn
1 Duke's Road,
London,
WC1H 9PJ.

DRAWING
Proposed Floor Plans
Sheet 3 of 3

DATE	March 2019	DRAWN	JW
SCALE	1:200@A1	CHECKED	MRA

CHQ.15.11690-PL06