

EUSTON

EXISTING HOTEL	
No. of Storeys	LG + 6
Bedrooms	265

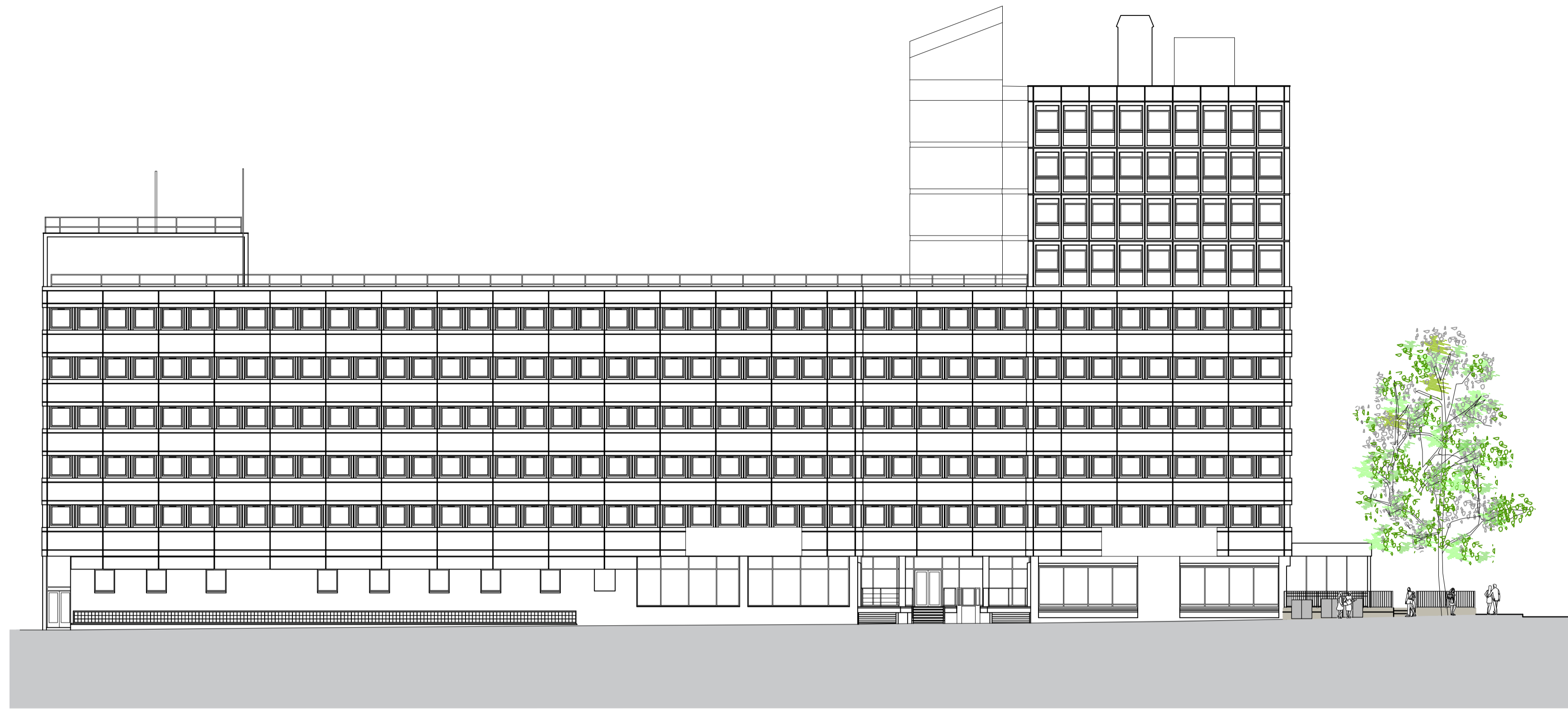

Existing North West Elevation - Euston Road



Parapet Level - 41.53 (Topo)
Fifth Floor - 38.17 (Topo)
Fourth Floor - 35.30
Third Floor - 32.43
Second Floor - 29.56
First Floor - 26.69
Ground Floor - 22.90 (Topo)
Lower Ground - 20.00 (Topo)

Existing South West Elevation - Duke's Road



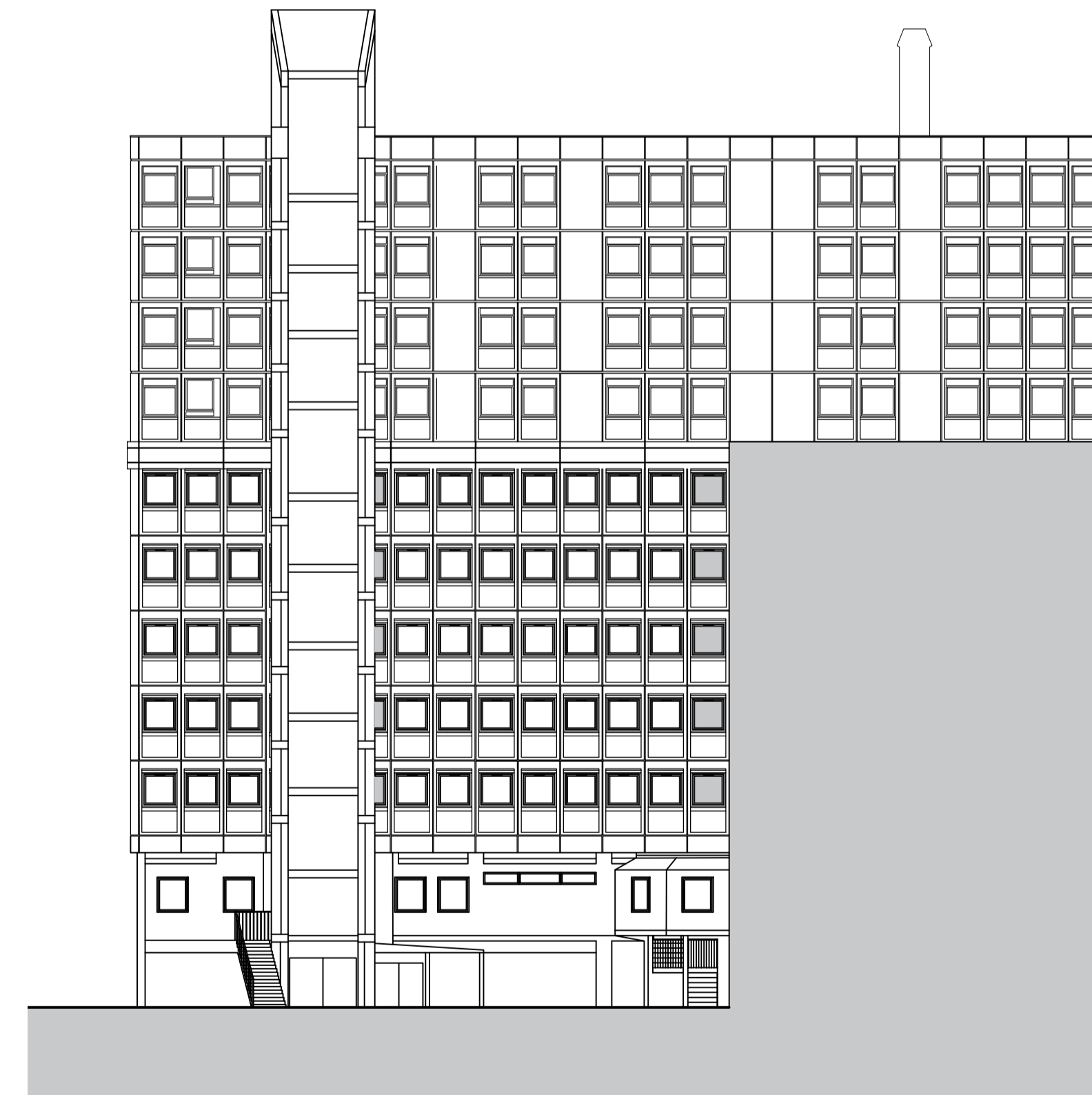

Existing South East Elevation (Car Park)

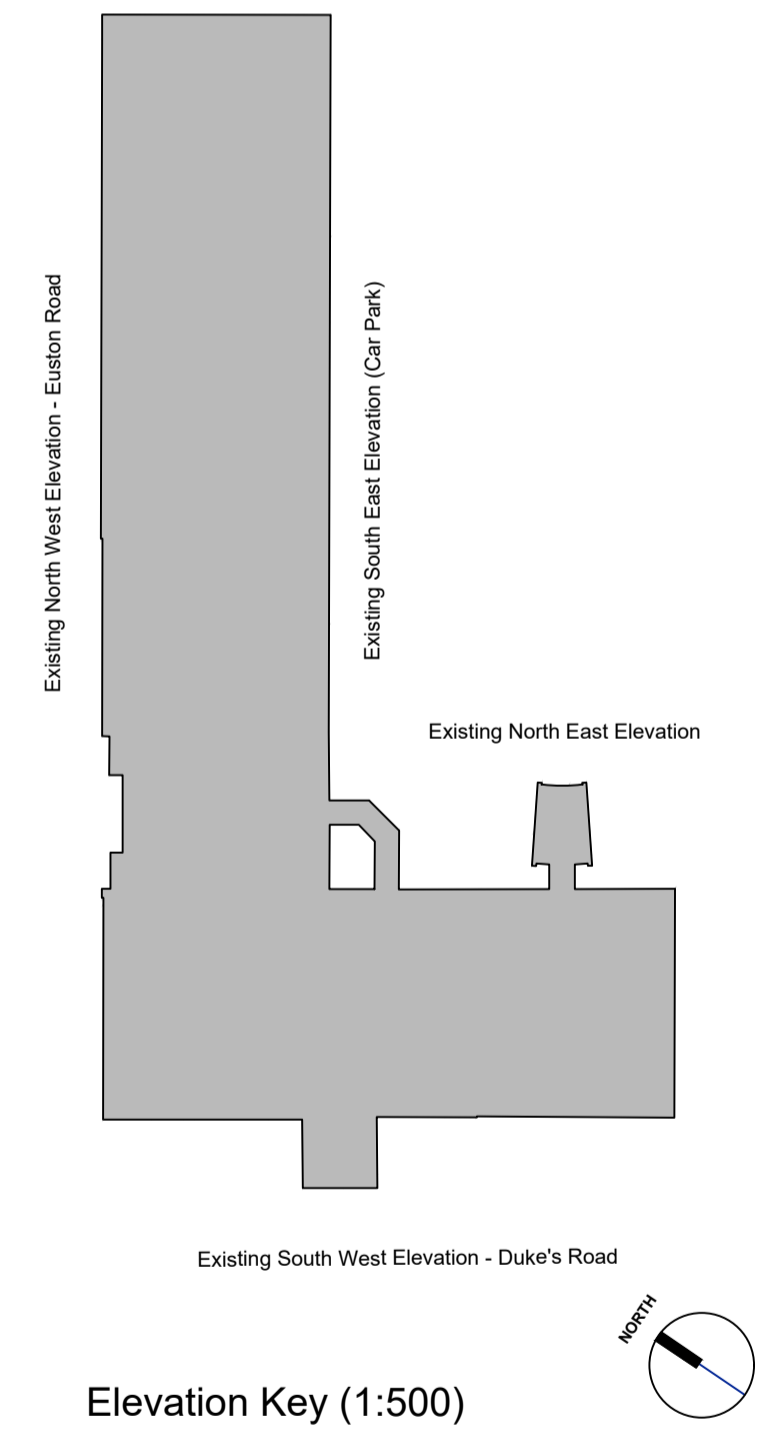

Existing North East Elevation



Elevation Key (1:500)

CLIENT WHITBREAD 	GENERAL NOTES All drawings are subject to full site survey. All dimensions are to be checked on site.	SCALE 	REV.	DESCRIPTION	DATE	INITIALS	PROJECT CHQ ARCHITECTS 1 Duke's Road, London WC1H 9PJ 	DRAWING Existing Elevations
			ISSUE	PLANNING				
							Telephone: (01462) 895110 Email: design@chq-architects.co.uk www.chq-architects.co.uk	CHQ.15.11690-PL04