

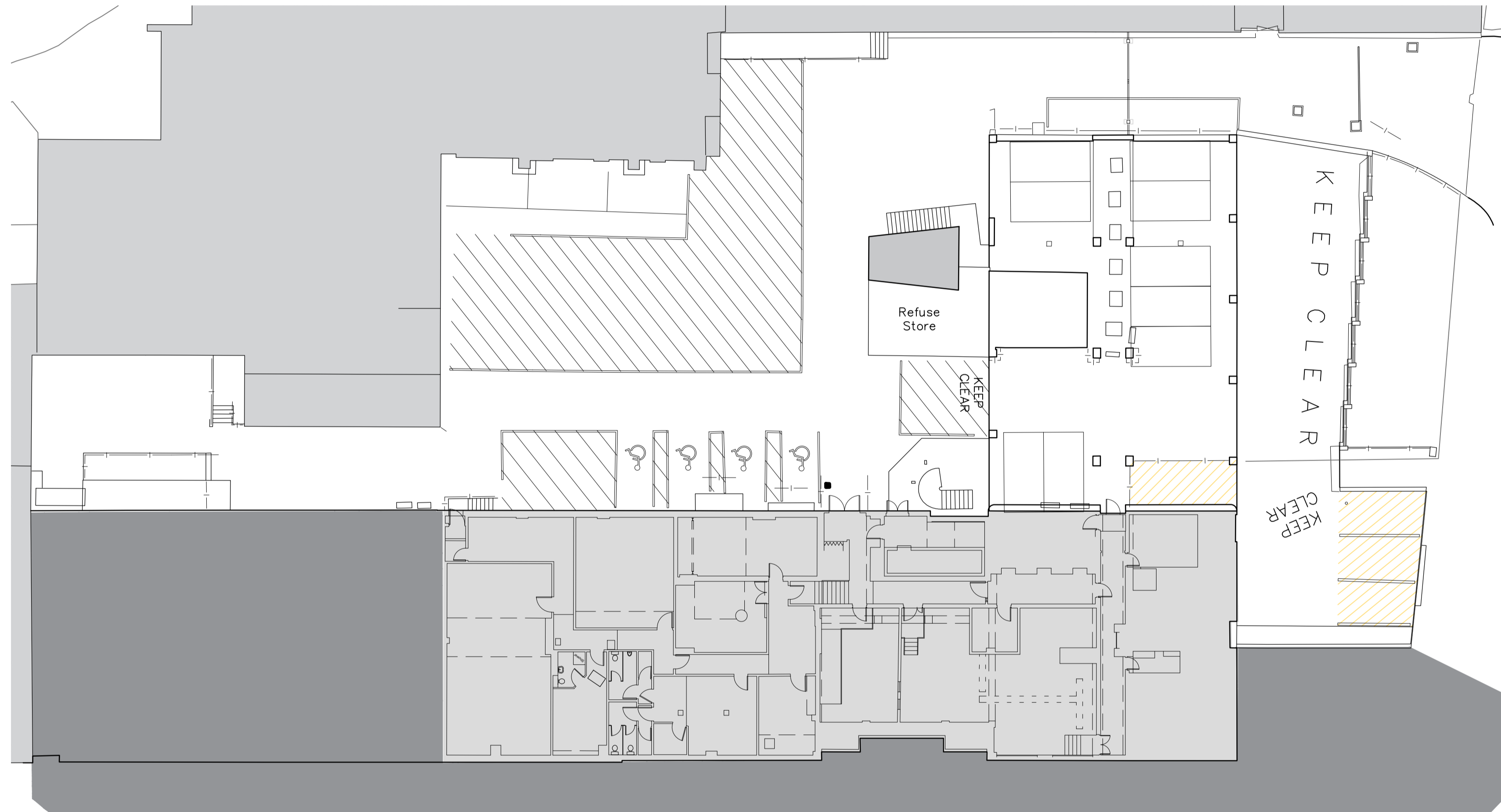

EUSTON

EXISTING HOTEL	
No. of Storeys	LG + 6
Bedrooms	265

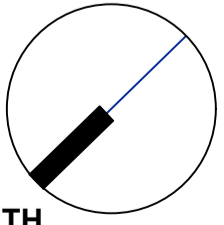
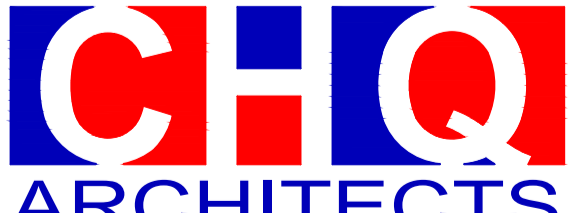
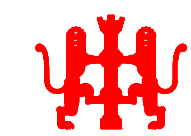
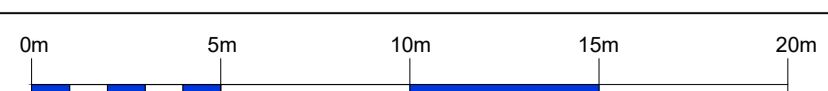

Existing Lower Ground Floor Plan

CLIENT 	 <p>NORTH</p>	REV. DESCRIPTION DATE INITIALS	 <p>CHQ ARCHITECTS</p> <p><small>CHQ Architects Ltd. The Mallings, 44 Whitehorse Street, Baldock, Hertfordshire SG7 6QZ</small></p> <p><small>Telephone: (01462) 895110 Email: design@chq-architects.co.uk www.chq-architects.co.uk</small></p> 	PROJECT Premier Inn 1 Duke's Road, London WC1H 9PJ	DRAWING Existing Floor Plans Sheet 1 of 2
		GENERAL NOTES All drawings are subject to full site survey. All dimensions are to be checked on site.		SCALE 	ISSUE PLANNING